The ANDOVER TOWN

Our 91st Year
Issue No. 5

ANDOVER, MASSACHUSETTS, OCTOBER 27, 1977

LIBRARY SERVICE DIVISION
GENERAL MICROFILM CO
100 INMAN ST
CAMBRIDGE MASS 02139
96 20 095

'Humane' Block Approves More Liberal Leash Law

Andover's dogs can remain relatively free following town meeting action Monday night which approved a more liveral leash law.

Voters supportive of Citizens for Humane Dog Control, insured that canines won't have to be leashed at all times and can escape the clutches of the dog officer provided they remain under voice control.

Obviously the focal point of the October town meeting, the liberal dog control law was pushed through when those in support cut off debate on amendments offered by Sidney P. White and moved for the vote. They also opposed any though of postponing the issue until Tuesday night, when proposed by Moderator William J. Dalton.

It had been thought that the meeting would extend to two nights, and many were awaiting the Tuesday night session for action on the dog item. Sidney P. White, proponent of a strict leash law adopted at town meeting in May and subsequently rejected by the attorney general, likewise had felt the item set for Tuesday discussion.

He had printed amendments ready for distribution and had to advance plans for not only passing them out, but for presentation of his case for stronger dog controls.

But, he never got the chance to offer his arguments.

After both the warrant article and the amendments were read in their entirety, Nancy Mulvey moved for a termination of debate and taking of the vote.

White was shouted down in his effort to explain his reasons for the more stringent controls and informed the voters that he felt "there certainly was no principal behind this kind of a town meeting."

White's mended version of the dog control law was defeated 352-218.

The "Humane Dog Control," item was passed 419-100.

White said he thought he possibly would bring the matter back at the annual town meeting.

He said he had no objection to the moderator's conduct of the meeting, noting that as presiding officer he had established the rules and followed them.

Moderator William J. Dalton had informed the meeting at the outset that he would abide by a vote of the meeting which moved for terminating debate and going to the vote.

White said, however, that he would not have objected to a defeat of his proposal had he been given the opportunity to speak on the issue. He said he considered it undemocratic to prohibit debate in the manner in which it was accomp-lished.

The meeting had moved along faster

(Continued on Page 60)

Bid To Revalue Town Loses By Close Vote

An "equalized value" review of the town, with a price tag of $140,000 was rejected again Monday night by town meeting but by a closer margin than at the annual town meeting in May.

The bid for a revaluation program was presented by the assessors with support from a majority of the selectmen and finance committee, but ultimately defeated 372 votes to 354.

In an unusual town meeting occurance, there was a recount on the item. The initial vote was 371 opposed, 352 in favor. After it was announced by Moderator William J. Dalton, a voter asked for a recount and his wish was followed.

Assessor Archibald D. Maclaren presented the case for the assessors stating that the town had revalued every ten years and the effort was to maintain an equalized program in which all residents of the town pay their fair share.

He said that this program would be placed on computer and thus more easily adapted to maintaining an equalized program. Maclaren also spoke on state reimbursements, indicating that Andover would suffer no loss in state funds through revaluating.

The assessor also noted that it was imperative for the town to do the work, since the state would probably mandate it. Doing it now would allow the town to select the firm to do the work more economically than is ordered by the state.

Selectman Richard J. Bowen also spoke on the importance of doing the revaluation work now, and commented on the state aid effect, emphasizing that it would in no way effect what Andover would receive in Cherry Sheet reimbursements.

Also speaking in favor was Mrs. Beverly Darling, a realtor, who spoke of purchasing her property in Andover 35 years ago, compared assessments then and now. She emphasized that the program maintains an equalized program and said that Andover is a sound community and urged approval of the proposal.

Speaking in opposition were Donald Coleman of High street, who felt that the matter would be placed on the ballot in a referendum state wide, so why spend the money now, and Frank Byrne who commented that it would allow an increase in the town's debt limit, thus a creeping rise in taxes. Also, Byrne commented, the county tax assessment system punishes communities ' high valued property. Selectmen Bowen countered that both suggestions were erroneous.

Joseph Cove of Rock Ridge Road, another opponent, suggested that assessors have records of the past revaluations and that any property improvements require building inspector permits which can maintain the records. He further suggested that all property could be updated by taking the 1966 records and multiplying by a factor to obtain equalization.

Other town meeting action:

Article 1 — Approved $3,971.46 for unpaid bills.

Article 2 — Approved $20,000 for Riverina Road pump station plans.

Article 3 — Approved $3,000 to repair fire engine.

Article 4 — Accepted Homestead Circle.

Article 5 — Accepted Farmland Circle.

Article 6 — Approved bylaw prohibiting throwing snow in roadway after town plowing.

Article 7 — Approved mutual aid for ambulance service.

(Continued on Page 60)

Historical Society Plans Wing

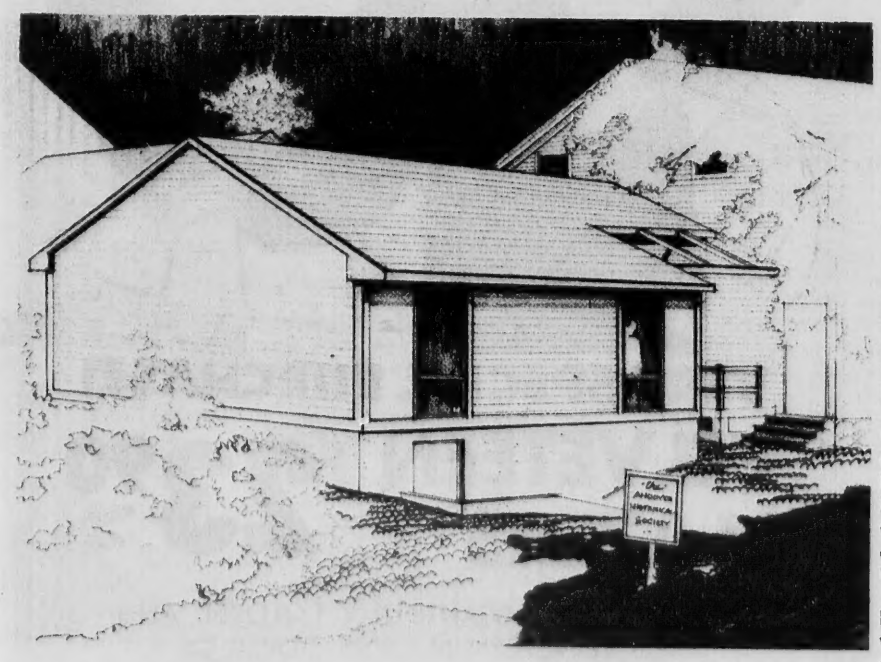

Proposed New Wing

The Andover Historical Society has announced plans to build a new, climate-controlled wing at the rear of its Main Street headquarters, that will allow it to function as a "true museum and archive."

The addition will be named for Susanne Smith Purdon, whose recent bbequest will pay for the construction as it has for several other improvements at the Society.

The wing will be strictly traditional to allow for maximum security, protection and lighting, with a clapboard exterior to blend in with the present buildings. Because it's at the rear, it will not intrude on the original appearance of the old buildings.

Plans by Architect Walter Eric Kluz were approved by the Society's board of directors earlier this month. On the building committee are President Donald Hayes, Jr., Frank Eldridge, Nancy Muldoon, Gladys Sakowich, Geneva Killorin, J. Radford Abbot, Frederick Flather and the curator.

The new wing will be of fireproof cinder block construction, and the lower level will be used exclusively for protection of collections now stored in attics, cellars and closets. In addition, the present shed areas will be upgraded for fire resistance.

(Continued on Page 60)

SATURDAY BANKING 'TIL SIX
MALDEN COOPERATIVE BANK
60 Main Street, Andover
470-0444

AVIS Meeting Nov. 8

The Andover Village Improvement Society will hold its 82nd annual meeting Tuesday, Nov. 8 at the Christian Formation Center on River Road in West Andover.

The social hour will start at 6 p.m. followed by dinner at 7 p.m. There will be a brief business meeting with election of new members to the board of trustees.

Crayton Bedford, a former member of the Phillips Academy faculty, will present a program on the practical application of solar energy in today's home. He has been studying solar energy for several years and is now constructing partially solar heated additions to private homes in Andover. He is currently teaching a course in the Andover Evening Study program entitled, Solar Energy for the Homeowner.

The public is invited to attend the dinner and meeting. Reservations for the dinner may be made through Mrs. Rachel Garcia on Cheever Circle. There is no charge for the program alone which will begin at 8 o'clock.

Al Koch promises to show a few highlights of the past year's activities so you may see yourself slipping along on skis or paddling frantically upstream in the canoe race.

AVIS acquires woodlands, wetlands and riverbanks and preserves their natural state. The reservations, such as Baker's Meadow, Harold Rafton and Deer Jump to name a few, plus the more recently acquired Goldsmith Woodlands, are well known to most residents. Trails are maintained for walking and all are open to the public.

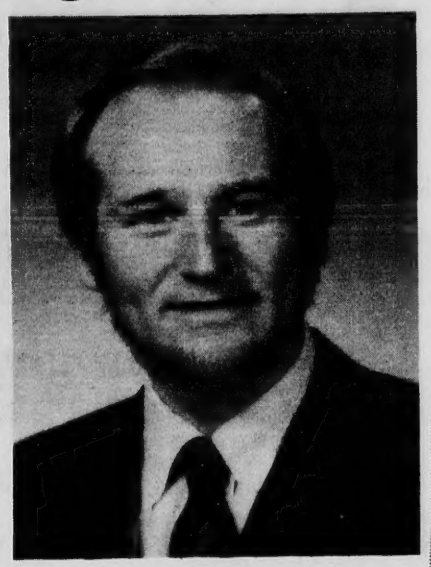

Crayton Bedford

To Replace Flags On Graves

Members of the American Legion, Post 8 and the Veterans of Foreign Wars of Andover, will meet in the Veterans Headquarters, 9 Essex St., Andover, on Sunday, Oct. 30, at 1 p.m. for the purpose of replacing more than 1100 American Flags on Graves of Veterans who are interred in local cemeteries, prior to the observance of Veterans Day.

In the event of inclement weather, this activity will be postponed to the following Sunday, Nov. 6.

Art Auction

Andover artist, Clifford Wriggley of 64 Red Spring Road, will be participating in one of the largest auctions of New England art works ever to be held here. The Copley Artists' Auction, sponsored by the Copley Society of Boston is scheduled for Sunday, Nov. 6, at the Copley Plaza Hotel from 6 p.m. to 9 p.m.

JOE'S
BARBER SHOP
17 MAIN ST. ANDOVER
EXPERT BARBERING
COURTEOUS SERVICE
8:30 to 6: SAT. 'till 5
CLOSED MONDAYS

Homecoming Weekend Set

This coming weekend is Homecoming Weekend at Andover High. Many special activities and events have been scheduled all week. Two yet to come are the Pep Rally to be held on Friday night, 7:30 to 10 and the football game's halftime show.

The game against the Lawrence Lancers begins at 1:30 at the Eugene V. Lovely Field. Class floats, Homecoming Queen and Attendants, as well as a special show by the A.H.S. Band will be seen during the half time festivities. All of the homecoming activities are being sponsored by the Senior Class.

Annual Meeting Planned

On Nov. 4, Family Planning Incorporated, Merrimack Valley Regional Program, is holding its fourth Annual Meeting at the Prince Grotto Restaurant in Lowell.

Speaker will be Robert Toland, vice president of development, Planned Parenthood Southeastern Pennsylvania. Toland received his M.B.A. in 1949 from Harvard Graduate School of Business Administration and has served as vice president for development at Planned Parenthood Federation of America, New York and at the Academy of Natural Sciences in Philadelphia.

He was on the executive committee and Board of the Earth Congress from 1970 through 1975. He is also a member of the Sunday Breakfast Club, Harvard Business School Club of Philadelphia, the Mill Dam Club and the Philadelphia Club.

Mr. Toland's presentation will be "Teen Pregnancy Epidemic as it Relates to the Environment".

Russem's
"SERVING GREATER LAWRENCE SINCE 1911"

VERY SPECIAL PURCHASE!
VELVETEEN BLAZERS $23.90 REG. $48!
TOP QUALITY BEAUTIFULLY TAILORED AND LINED VELVETEEN BLAZERS, BLACK OR BROWN ONLY. A SENSATIONAL SPECIAL PURCHASE NOW AT RUSSEM'S!

Sale!
The Leone's Clearance Center

Savings up to 50% on quality furnishings from the best names in the business. In order to clear out our Methuen, Danvers and Chestnut Hill showrooms for new merchandise, we're selling off floor samples at fantastic prices like these:

	Regular Price	Clearance Price
BOSTON ROCKER (PINE FINISH)	$89	$29
MAPLE BUNK BED (Complete with Bedding)	$280	$199
MAPLE ARM SOFA BEDS	$345	$199
SOFAS IN HERCULON FLORAL PRINT	$410	$259

All at the Leone's Clearance Center in the back of our store.

(Items subject to prior sale)

Leone's
METHUEN/Route 28, 683-2701, Daily 9-9, Sat., 9-5:30
(From Rte. 93 or 495 take Rte. 213 exit to 28)

Town House Topics

Atty. Robert S. Zollner
Retires

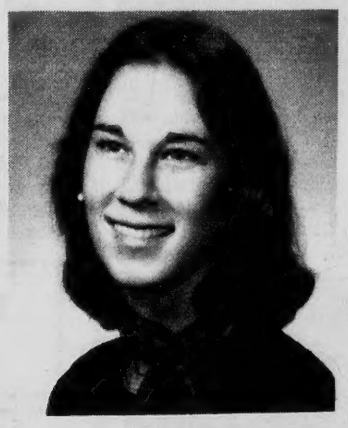

Amy Bernardin
Appointed

Meeting Commends Zollner

Atty. Robert A. Zollner received a standing ovation from town meeting Monday night, commending him for his service to the town over a number of years.

Zollner is resigning from the Finance Committee to devote his time to work with the American Red Cross.

In announcing his retirement from the FinCom, Moderator William J. Dalton expressed appreciation to Zollner for his service not only on the FinCom but on other town boards and agencies over the years.

"Since my first meeting him many years ago, I was impressed with Bob Zollner as a very articulate guy. Since that first town meeting at which he spoke on an issue which I can't remember as of the moment, Bob has served on the zoning board of appeals and other town boards, bringing to them a great deal of vigor and intelligence," Dalton said.

Replacing Zollner on the Finance Committee will be Amy Bernardin. Miss Bernardin, is associated in the Bernardin Real Estate and Insurance business, and active in the Andover Chamber of Commerce.

Recycling Program Examined

E.P.A. Municipal Source Separation Specialist Steve Howard from Washington, D. C. held a conference on Wednesday, Oct. 19 at Town Hall with John Lewis the Town Recycling Director, Bill Allen the Recycling Contractor and members of the Recycling Committee.

Howard will speak at the Massachusetts Resource Recovery Conference in Newton this week and wanted to research the curbside pickup program of recyclables in Andover.

Andover has one of the few programs in the state which collects recyclables in front of each house. It has been successfully underway for five years. Howard will use the relavent information which he acquired in Andover to help make recommendations concerning new recycling programs throughout the country.

Budget Time Arrives

Acting Town Manager Sheldon S. Cohen is beginning meetings with department heads this week and early next week to go over budget presentations in anticipation of working on development of the budget for the new fiscal year.

The operating budget is to be presented to the selectmen and finance committee in early January.

Selectmen To Meet Monday

The selectmen will be in session at 7:30 p.m. at the meeting room of Memorial Hall Library. Among items on the agenda will be following up on items approved at the town meeting this past week, such as placing storm windows on municipal buildings, for which bids have been received.

International Dinner Set For Nov. 3

Three local students who have just returned from summers abroad with the American Field Service program, will relate some of their experiences at the annual International Dinner next Thursday at 6:30 p.m. at the Greater Lawrence Vocational School.

Donna Pantaleo, Beth Burwell and Robert Smythe will be on the program along with the Andover High School Glee Club and Madrigal Singers.

Dishes from several other countries will be prepared and served by the Vo Tech culinary students. This annual event, is the main fund raiser of the year for the Andover Chapter of AFS.

Tickets are available at Thompson's Stationery Store, Andover, or through AFS board member.

Skate Sale Starts Tonight

The annual ski and skate sale will begin tonight at the Brook Street "Y" from 7-9 p.m. and will continue Friday, Oct. 28 from 2-5 and Saturday from 9:30-12:30.

Sponsored by the Andover-North Andover Parents Assoc.,. the Andover A.B.C. and Christ Church Professional Nursery for the Handicapped, the public is cordially welcome.

Miss Burns Attains Honors

Lisa "Poppy" Burns, one of 15 women inducted Thursday, Oct. 20 into full membership of Phi Theta Kappa, the National Academic Honorary Society for college freshmen and sophomores, has successfully completed at least two consecutive terms with a 3.3 or better cumulative average.

Lisa, daughter of Mr. and Mrs. Thomas D. Burns, 675 Great Pond Road, North Andover, is in the Theatre program.

The discovery and use of coal and oil enabled large populations to live in cities. Each person who moves from rural to a city area, with no change in his consumption level, uses more energy for transportation, housing, fuel and food which is processed and transported, Massachusetts Audubon says.

The Lobster Claw Seafoods
7A Main St., North Reading
(Next to Butchers Choice)
MON. & TUES. Special
FRESH BOILED HADDOCK
• Cottage Cheese
• Sliced Tomatoes
$2.25
Open 7 days a week
10 AM to 8 PM Sun., Thurs.
10 AM to 10 PM Fri., Sat.
664-6349

AN IMPORTANT NOTICE
To The Citizens of Greater Lawrence
You May Be Losing Money On Savings Account Interest Even with Gifts!
Earn More with New Highest Rates Available and Beautiful Gifts! Compare!

5½% OUR SUPERSTAR ACCOUNT! DAILY WITHDRAWAL
6.00% eff. yield on ★ 5¾% 90 DAY NOTICE
6.81% eff. yield on ★ 6½% ANOTHER STAR ACCOUNT! *1 YEAR TERM – COMPARE THIS!
8.17% eff. yield on ★ 7¾ –*6 YEAR TERM ACCOUNT

HIGHEST RATES ON TERM ACCOUNTS
★ Per Year When Interest Is Left To Accumulate.

THE LAWRENCE COOPERATIVE BANK "Concerned with your future."
★ Penalty by Law on Early Withdrawal

All Deposits Insured in Full
Tel: Lawrence—688-1861
Andover—475-9500
26 Different Beautiful Pewter Gifts. Free and at Dramatic Savings.

Merchants Planners

Executive committee members of the Andover Center Merchants who conducted their annual workshop and heard from Planning Consultant Philip Herr at last week's dinner meeting. Front row, from left, H. Charles Heseltine, Jeffrey S. French, chairman; Victoria Rauseo. Back, Douglas Thompson, Lee Russem and Louis C. Pfeifle.

Singer Open House

The Singer Learning Center October Open House for parents is scheduled for Tuesday, Oct. 25 and Wednesday Oct. 26 at 7:30 p.m.

Parents will visit their childrens classrooms. The evening is planned to provide parents with an opportunity to talk about the program and to get to know one another. Each of the teaching teams is planning a program for their parents.

There will also be information available for parents about forthcoming events and programs such as the vision screening for Ambliopia (lazy eye), Hearing Screening, and the December Holiday Fair, and other opportunities for parent participation.

Parents are asked to refer to the open house schedule for the time and day of their group meeting or check with the school for information.

The Singer Learning Center for Early Childhood Education enrollment is open to children from communities in the Greater Lawrence Region and Southern New Hampshire.

Programs offered include pre-school for ages 3 and 4 and primary level education for kindergarten and grade one day care is available for ages 3, 4 and 5.

The Bureau of Labor Statistics estimates that 13.2 million persons will enter the labor force between 1972 and 1985 upon receiving their degrees - 11.2 million with bachelor's, 1.2 million master's, approximately 20,000 doctor's and 750,000 with first professional degrees.

The ANDOVER TOWNSMAN

Established 1887

Irving E. Rogers
Publisher

Robert E. Finneran
Editor & Managing Editor

Michael A. Masessa, Jr.
Advertising & Business Manager

Published Every Thursday
15 Central St., Andover, 01810
TEL. 475-1943
Second Class Postage Paid at Andover, Mass.
20¢ Per Copy - $8.50 Per Year

NATIONAL NEWSPAPER Association - Founded 1885

Two imported Spanish Sherries that merit your consideration.

SAVORY & JAMES

GONZALEZ BYASS

$2.99 FIFTH

CREAM AMONTILLADO FINO

Dozens of other fine domestic and imported sherries.

Andover Liquors
Shawsheen Plaza
Mon.-Sat. 9 AM to 9 PM
470-0500

energy savers

- Door & Window Insulation
- In-Sider Storm Windows
- Ceiling Heat Recycler
- Door Bottoms
- Weather Strip Caulking Cord, etc.

STORM WINDOWS REPAIRED

3.99

LAWN RAKE

Will not harm grass roots. Has 22 spring-reinforced steel teeth; ash handle. LR-22CS

Reg. 5"

10" GAS CHAIN SAW

Cuts up to 20" diam; all-position carburetor; automatic chain oiling; all-weather ignition. XL

79.95

Last Chance To SAVE

SAVE $100

TORO

We Take Care

Handles any kind of snow — wet, dry or icy. Will throw it up to 50 feet! Goes through drifts over your head. Cleans right down to the pavement with the exclusive pivoting scraper blade. 7 HP engine has 3 speeds forward plus revorse. Takes a 24 inch cut. Controls are between the handles with safety features.

Reg. $619.95 $519.95

ORDER IT NOW — PAY LATER

Savings On Other Sizes

COLE PAINT & HARDWARE
10 Main St., Andover
475-1156

Memorial Hall Library

Friday Feature Films

Moby Dick (1956) is scheduled to be shown on Friday October 28 at 7:30 p.m. This cinematic interpretation of Herman Melville's classic novel was directed by John Huston. Gregory Peck stars as Ahab, the sea captain possessed by the desire for vengeance on the great white whale.

Richard Basehard and Orson Welles are featured in this seafaring tale of whaling and a tortured man's strange obsession.

Bike Trails Around Boston

The Library has recently received an excellent series of maps detailing bicycle routes in the greater Boston area. The greater Boston Bike Guide contains 25 rides within 25 miles of downtown Boston. The rides are designed to accommodate cyclists of all abilities and levels of experience. Each guide includes a road map, list of bike shops and points of interest in the area, a description of the terrain and the total distance of the trip. Of special interest are the two maps which include Andover and surrounding towns.

Morning Series

Six weeks of special programs are scheduled at the Library beginning October 25 at 10 a.m. Concerned with a variety of topics, the talks are set up with young parents in mind, although everyone is welcome. On Tuesday October 25 Barbara Bro of Andover will talk about children's books. This program and all the following programs will be repeated on the following day, Wednesday. If your daughter (or son) has been asking for a pony or a horse, don't miss the talk on November 1 and 2, which will feature Pamela Fitzwilliams of North Andover, a teacher of dressage. On November 8 and 9, the Aid Association of Lawrence General Hospital will sponsor a choke clinic, and a film "The Heimlich Method" will be shown. A speaker for the Woman's Movement and two sessions on a pinecone Christmas wreath workshop will complete the Morning Series. These talks are all open to the public, and there is no charge. Reservations would be appreciated, but they are not necessary.

Ballardvale News

There are still a few openings for the Littlest Listeners group at the Ballardvale Branch Library. This group meets weekly for stories, songs and games. There will be three eight week sessions: October 10 to December 15; January 5 to February 23; and March 2 to April 20 at 10 a.m.. Contact Mrs. Sharpe to register your 3 to 5 year olds (birthdate no later than June 1, 1974.)

Children's Room News
by Ruth Hooten

As a finale to our fall film program Once Upon a Classic, we will be presenting on Saturday October 29 at 2 p.m. the original King Kong. Tickets will be given out at 1:30 p.m. to anyone over 7 years of age. Due to the nature of the film, parental descretion is advised.

On October 28 Films on Fridays will present The Three Robbers, Mole and the Lollipop, and In the Forest. The movies on Nov. 4 will be The Sorcerer's Apprentice, A Birthday for Bird and Four Friends. Films on Fridays is a half-hour movie program open to all preschoolers accompanied by an adult. The films are shown at 10:30 and 2 p.m..

The next time you are in the Children's Room, take a look at our new exhibit, a collection of dolls from many lands. This display was lent by Robin McHendry.

UP TO 75% SAVINGS

ANNUAL FALL LIGHTING SALE

UP TO 75% SAVINGS

SAMPLE SAVINGS

Contemporary
LIST $196
SALE $89.75

Solid Copper Lantern
LIST $85
SALE $29.75

Kitchen (4-lite)
LIST $88
SALE $28

SAMPLE SAVINGS

Crystal Chandeliers
List $198
SALE $89.50

LAMPS
All Styles
List $85
SALE $45

Medicine Cabinets
Bath Lites
SAVE
SAVE
SAVE

See the entire inventory of fixtures, lamps, etc. 1000's items to choose from. Styling from Handcrafted Colonial to Classic, Contemporary, ALL ON SALE.

SAVINGS UP TO 75%

The Electric Candle
LIGHTING SHOP
60 Chelmsford St.
(same as Rt. 110)
Exit 34 from 495
Chelmsford
256-8809
Ample Parking

OPEN 9:00 til 9:00 DAILY — EXCEPT TUES/SAT till 5:30

We can save you 10% on winterizing costs

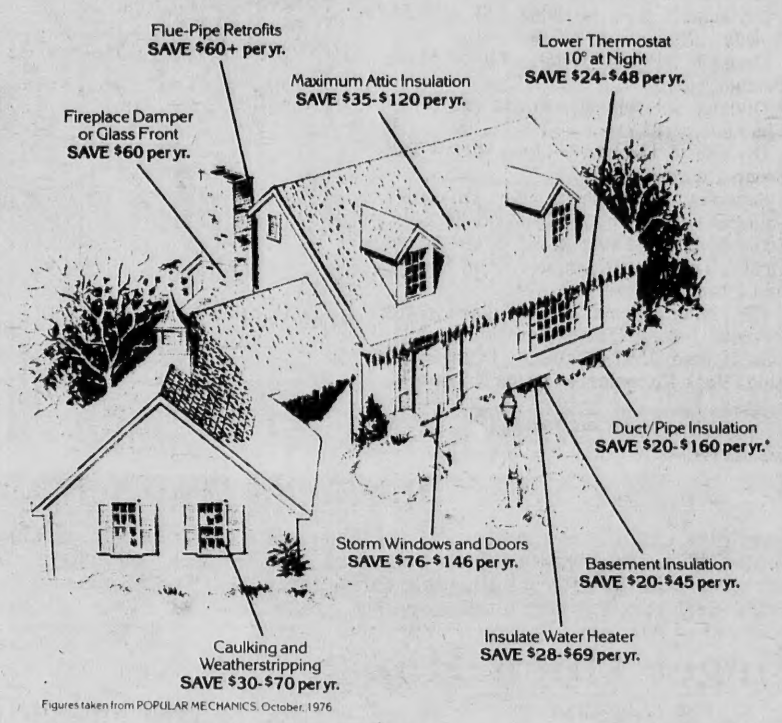

Figures taken from POPULAR MECHANICS, October, 1976

Here are just nine of the ways to cut your fuel consumption this winter. And dramatically cut your fuel expenses as well.

You can get still more information on energy saving, dollar saving ideas from the Massachusetts Energy Policy Office. Just call their toll free number 1-800-922-8265.

We'll help too. With a 10% interest rebate.

From now through November 30th, Andover Savings Bank offers a 10% rebate on the interest for any loan used to finance the cost of energy conserving improvements made on your home. We will send you a check for the amount of your rebate with your payment booklet.

Sample terms and rates for Andover Bank Conservation Loan.
Other terms and rates available.
Free life insurance included on the unpaid balance of the loan

Amount of Loan	Number of payments	Each Payment	Finance Charges	Total of Payments
$1,000	12	$ 88.62	$ 63.44	$1,063.44
$1,000	24	$ 46.85	$124.40	$1,124.40
$2,000	24	$ 93.70	$248.80	$2,248.80
$2,500	24	$117.12	$310.88	$2,810.88
$3,000	36	$ 98.94	$561.84	$3,561.84
$4,000	36	$131.92	$749.12	$4,749.12

Annual Percentage Rate—11.5%
With Rebate Annual Percentage Rate—10.35%.

If Congress passes the proposed energy bill, you may get a retroactive tax credit for winterizing your home. And even if it doesn't, you could still save more money on your fuel bills than you'd realize on the tax credit. So act now.

Contact the Massachusetts Energy Policy Office and get more information on energy saving improvements. Then talk to several reliable heating and insulating contractors for estimates and pick your best deal. If you have to borrow money to get the work done, shop around for the financing you need. Then talk to us. You'll find our rates hard to beat.

This fall, it pays to prepare for winter.

Andover Savings Bank. **Andover,** 61 Main Street; **N. Andover,** 108 Main Street; **Methuen,** 547 Broadway.

Andover Bank

The best interest we give you is our own.

'Andy 500' Records Fall

Nearly 50 racers competed in the third annual Andover Recreation Community School Department Andy 500 Road Race Saturday, Oct. 22. Over 100 spectators lined the School Street Speedway and watched record breaking performances in each of the three competing classes. A beautiful day and a fast road surface added to the drama and excitement of the racing events.

The following racers were first place winners in their respective classes:

Division I Solo (Grades 1-3) — Bobby Antonucci (29.0)

Division II Solo (Grades 4-6) — John Sheedy (27.0)

Division III Solo (Grades 7-9) — Mark Perlberg (30.5)

Division I Doubles — David and Peter Van Olinda (33.7)

Division II Doubles — John Sheedy and Kevin Hannon (26.8)

Second place finishers were: Division I Solo, Steven Mencis; Division II Solo, Scott Stevens; Division III Solo, Steven Druth; Division II Doubles, Paul Sheedy and Frank Licata.

Receiving ribbons for third place were: Division I Solo, David Van Olinda; Division II Solo, Eric Peterson; Division III Solo, Mark Kappeler; Division II Doubles,

(Continued on Page 43)

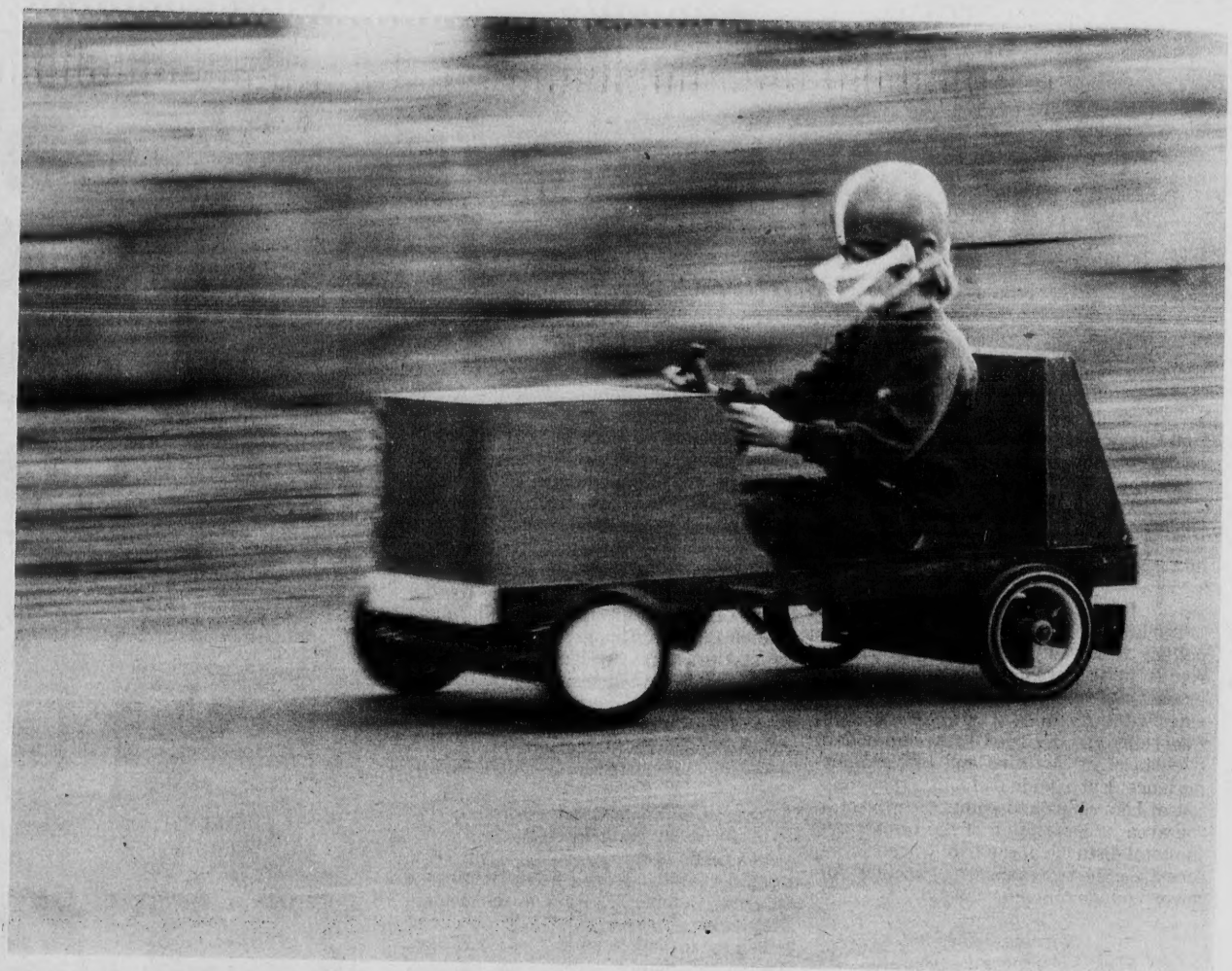

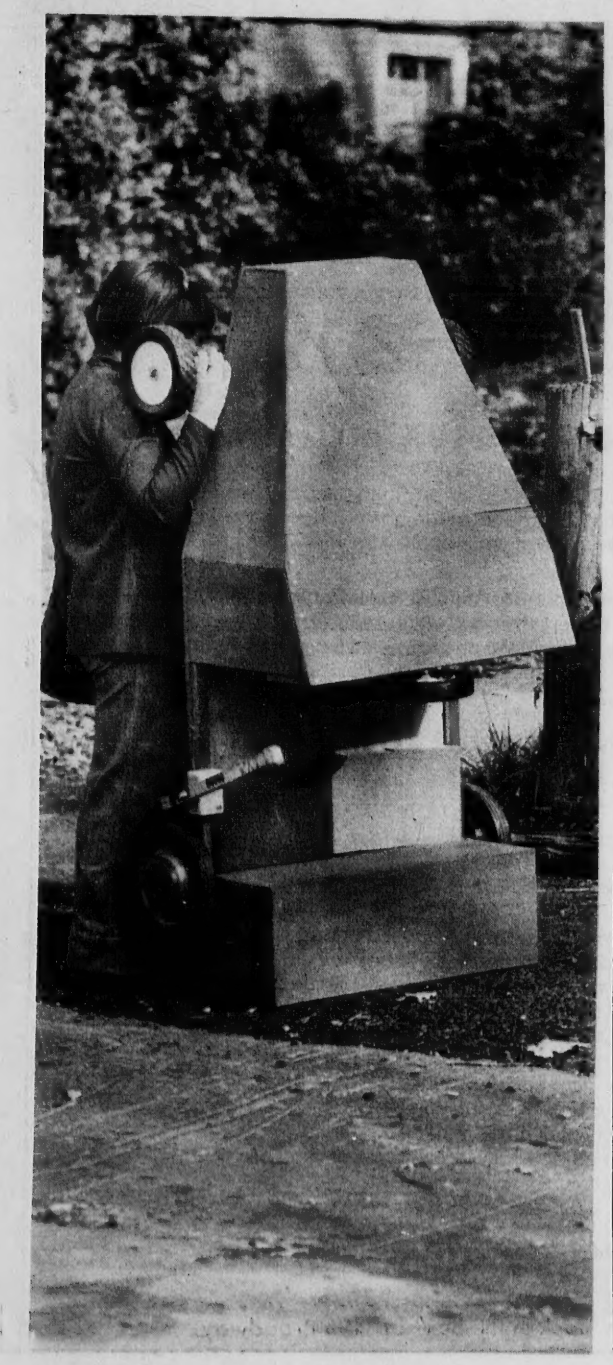

Top photo: Mark Baldwin breezes down the course while Dave Desmarais, above shows his stuff in racer named "Flintstone." At left: Kenneth Crawford's mother gives a pit stop assist.

Happy Halloween from ANDOVER CANDY STORE!

8 POST OFFICE AVENUE

Halloween Candy & Novelties

- chocolate • fudge
- dried pineapple • apricot
- apples, just arrived!

475-9697

Hrs. Tues.-Sat. 11-5:30, Fri.-8 p.m.
OPEN HALLOWEEN AT 10 a.m.

CAMERACRAFT OF LAWRENCE INC.
418 ESSEX STREET • LAWRENCE, MASSACHUSETTS

CAMERAS • PROJECTORS AND SUPPLIES

with this coupon

1 Roll of Film Processed

FREE

For Every Two Brought In

Spectators and racers rush to uncover Todd Orrell after he crashed into the woods (he was uninjured) above, left; at right, Alan Sillaks tries to concentrate on the roadway ahead despite the race commotion behind him.

Point of View

22 Park St.
Andover, Mass
475-0225

11 Chestnut St.
Liberty Mutual Bldg.
Andover, Mass
475-6994

Point of View specializes in the latest techniques of Volumetric Hair Cutting.

Call for an Appointment

Mon. thru Sat.

We've been hatching furniture values for 25 years.

Quarter of a century ago we hatched a great idea. To provide all the top names in furniture, at a GENEROUS DISCOUNT. Do some comparison shopping, then try us — you'll buy us!

Furniture Showcase

35 MANCHESTER ST. LAWRENCE 685-5023

DAILY 10 to 9 - WEDNESDAY & SATURDAY 10 to 5

(Near "Jack in the Box" off 405 Broadway)

Awarded Top Honor

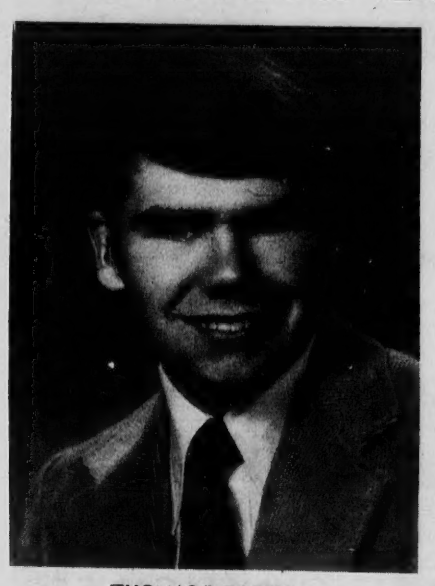

THOMAS E. DARBY

Thomas Edward Darby, son of Mr. and Mrs. Thomas M. Darby, recently was selected the "Top Newspaper Carrier" in New England by the International Circulation Managers Association. Tom's name was submitted by the Tuft's Andover News as their choice in the awards program. Tom has worked for this company for six years.

The Boston Herald American then chose Tom as their representative for the "Outstanding Newspaper Carrier Award Program." He had then been chosen out of a group of 3,000 newscarriers that work for the Herald.

His name and qualifications were then sent to the regional area in Albany, N.Y. This was when he was chosen "Top Newspaper Carrier" in New England by the International Circulation Managers Association.

Tom is an honor student in his senior year at Andover High School. He is starting center on the varsity football team plus having earned letters in both Winter and Spring track.

He is an Eagle Scout and this past summer was Nature Coordinator at Camp Onway with three counselors working under him. He was chosen by this area's Coast Guard Auxiliary to represent them at the Coast Guard Academy this past summer. This program provided him with first hand knowledge of what it means to be a cadet at a military academy.

Tom, his brother, Eric, and his sister, Carlene have worked as newscarriers since March 1971. They have all won awards for their outstanding service. They are the grandchildren of retired Supt. of Schools and Mrs. Edward I. Erickson and John Darby, all of Andover.

Resolution Thanks Austin

Former Town Manager J. Maynard Austin was thanked for his eight years of service to Andover by voters at town meeting Monday night.

Austin was not in attendance, having submitted his resignation to the selectmen last Tuesday night.

Selectman Edward M. Harris informed the meeting that he had been asked to read present the resolution by a number of townspeople, "of which I am one," Harris was joined at the selectmen's table only by Selectman Albert Cole, Jr. and Acting Town Manager Sheldon S. Cohen for the reading of the resolution and responding applause from the voters at the end of the session. Chairman Susan T. Poore, Selectmen Philip Salamone and Richard J. Bowen were not at the table on the stage during the particular activity.

The resolution presented by Harris:

"Be it hereby resolved that:

"Whereas Mr. J. Maynard Austin has faithfully and efficiently served the Town of Andover as Town Manager for the past eight years and

"Whereas his administration of the duties and responsibilities of that office have always been conducted with a high degree of integrity and fiscal responsibility for the best interests of our Town and

"Whereas he now feels obliged to seek employment elsewhere,

"We, the voters of Andover gathered at a Town Meeting on October 24, 1977 do hereby express our confidence in his administrative ability, and do hereby honor him for the services he has performed for the Town of Andover during the past eight years.

Furthermore, it is our fervent prayer that God's richest blessings will be with him and his family as they plan for the future."

Valentine REALTORS
Home Is Where The Heart Is
3 MAIN ST., ANDOVER
470-0707

Stephanie Bova, daughter of Mrs. June A. Bova of Andover, recently entered Lasell Junior College, Newton, as a member of the Freshman class, majoring in Art.

If you put a coconut in your freezer for an hour or two, the brittle shell will crack with one hammer blow.

ROBERT C. LAWLOR, M.D.
DAVID G. PERKINS, M.D.
and
DAVID M. TRACY, M.D.
of the
MASS EYE ASSOCIATES, P.C.
announce the opening of
AN ADDITIONAL OFFICE
at 19 Village Square,
Chelmsford, Mass.
EFFECTIVE NOV. 1, 1977
Practice limited to eye disease & eye surgery. For appointment in Lowell or Chelmsford at the eye & ear infirmary.
Call 454-7701

Halloween Party At Shawsheen

The Shawsheen School PTO will hold its annual Halloween Party on Monday, Oct. 31, from 6:30 to 8 p.m., at the Shawsheen School.

All Shawsheen families are invited to join us in an evening of fun for the children. There will be a costume contest, games, a spook house and lots of homemade refreshments.

Tickets will be available at the door.

The first state legislation permitting a state to attempt to settle labor disputes was in Maryland in 1878, according to "Labor First in America," a publication of the U. S. Department of Labor.

TEXACO
CYR OIL CO.
100 WATER STREET
LAWRENCE
683-2775

Dining Room & Coffee Shop Open Daily for Breakfast—Luncheon—Dinner
Sunday Brunch 11 a.m. to 2 p.m. Over 25 Delicious Items
Banquet Facilities, Weddings, Proms, Dinner-Dances, Seminars.
Adults — $5.75 Children — $4.25
Special Sport Events on our 7 ft. TV Screen in the Jousting Lounge.
In Our
JOUSTING LOUNGE
GLEN JESTER
At the Organ
For Your
Listening & Dancing Pleasure
TUESDAY THRU SATURDAY
Monday thru Thursday
Watch Your Favorite
Program on Wide Screen T.V.
SHERATON ROLLING GREEN MOTOR INN
Lowell Street Jct. 93 at Exit 17.
Andover, Mass.—Tel. 475-5400

Daniel's Presents
A VERY SPECIAL EVENT
You are cordially invited to attend Daniels exclusive annual presentation of the entire collection of —
Wright Arch Preserver® Shoes
FRIDAY, OCT. 28, 9 A.M.-9 P.M., SATURDAY OCT. 29, 9 A.M.-4 P.M.

Charles T. Walls, Sr.
During the preview Charles T. Walls will be present from the factory with over 100 styles of samples of every shoe in the Wright Arch Preserver Line.
Please take advantage of this rare opportunity to discuss your fitting problems with Charlie Walls.
10% DISCOUNT
On every Wright Arch Preserver® shoe purchased during this presentation.

DRESS BOOTS WITH CUSHION INSOLES
Represents the finest in Wright Arch Preserver Craftsmanship.
468 Aged Bourbon Calfskin, 469 Smooth Black Calfskin.
SIZES 6½-15
AAA-EEE

TAUT TOPPERS WITH CUSHION INSOLE
Probably the most comfortable shoe you'll ever wear!
207 Smooth Black Calfskin, 208 Aged Bourbon Calfskin.
SIZES 6-16
AAA-EEE

TRADITIONAL DRESS OXFORD
As comfortable as it is good looking.
In beautiful smooth Calfskin, 209 Black, 210 Brown.
SIZES 7-15
AAA-EEE
Come in Fri. or Sat., select your favorite from an outstanding collection of traditional shoes, from one of the oldest and most renowned names in men's footwear.
Daniel's
155-161 ESSEX STREET
Lawrence Intown
OPEN TUES. & FRI. NIGHTS 'TIL 9
Free Validated Parking All Lots.

Boston Airline Manager

Hans Mirka, a veteran of 13 years in airline management, has been named Boston manager for American Airlines, it was announced by John D. Crimmings, the airline's northern division vice president.

He succeeds Robert H. Phillips, who has been promoted to vice president of passenger services for American.

In his new position, Mirka will be responsibole for the airline's overall sales efforts in most of Massachusetts, New Hampshire, Maine and Vermont and all of its passenger and freight sales and services activities at Logan International Airport.

He comes to Boston from Louisville, Ky., where he has been general manager since 1975.

His career with American began in 1964 as a management trainee in Chicago. *After service as supervisor of airport services there, he moved to New York City in 1966 where he became market development manager for the area.

He and his wife, Ivi, have a daughter, Riina 13 years of age. They will make their home in Andover.

Lions Meet On Monday

The Andover Lions Club met recently at the Andover Inn. Featured speaker was retired Judge Joseph F. Vinciguerra who spoke of SCORE. This is an association of retired businessmen who, through the Small Business Administration and the Lawrence Chamber of Commerce, lend their abilities, to help small businessmen get started in business or work to improve some part of their operation.

The Lions Club will meet again on Monday Nov. 7, 1977.

The environment is not a random array of separate pieces; it is an interrelated community in which an impact on one member affects every other member. A flourishing wild animal population indicates the environment is healthy for people too,

When you have to pay to have your hair cut and styled — you deserve the very best.

MR. VINCENT'S
FOR THE ENTIRE FAMILY

Mr. Vincent's
HAIR STYLING SALON
76 MAIN ST. — 475-2383
FRIDAYS UNTIL 7 P.M.
ONLY BY APPOINTMENT

KAPPY'S
OPEN AT 8:00 A.M.
SALE WED. OCT. 26th THRU MON. OCT. 31st

ATTICA RETSINA $2.99 GAL.

ANTONIO LAMBRUSCO $1.89 68 OZ.

COORS BEER (while supply lasts) $7.95 CASE $1.99 6-Pak

SCHLITZ BEER 12 OUNCE CANS $5.39 CASE

LAMOKA CHABLIS 79¢ Fifth

PARMA Vino Rosso $2.69 GAL.

Fleischman's Preferred $8.99 1.75 Litre

OLD CROW $8.99 1.75 LITRE

LORD CALVERT $9.99 1.75 LITRE

Amaretto De Saronno $7.99 FIFTH

DALVA ROSE IMPORTED $1.39 FIFTH

HAIG PINCH $8.39 FIFTH

GREAT WESTERN CHAMPAGNES $3.29 750 Mililitre

Harvey's Bristol Cream $5.39 FIFTH

KAPPY'S GIN & VODKA $6.99 1.75 LITRE

KING WILLIAM SCOTCH $4.39 FIFTH

KAPPY'S — OPEN 8:00 A.M.

Haverhill
755 Main St. (Rt. 125)
Exit 39 South 495

North Reading
265 Main St.
Atlantic Plaza

Learning Not To Burn

St. Augustine's school children receive some information on fire safety from Lt. Edward King of the Andover fire department during fire prevention week inspection at the school.

Andre Due Back In Boston

Andre, the internationally known harborseal who summers in Rockland, Maine, and winters at the New England Aquarium, is coming South early this year.

Due perhaps to the miserable weather this Fall, Andre will arrive at his winter headquarters at the New England Aquarium on Nov. 2, around noon. It is expected he will be greeted warmly by his many fans, both human and seal.

The 16 year old harborseal will travel by chartered airline from Maine to Logan Airport and will be brought by van to his winter home, the seal pool on the plaza at the Aquarium.

Andre, who has been the subject of a book, A Seal Called Andre, and a National Geographic Magazine article, has had female companionship during his summer in Maine. Smoke, a 6 year old harborseal also from the New England Aquarium, spent her summeer in the summer resort of Rockland, Maine. According to Andre's owner, Harry Goodridge, any announcement at this time regarding the couple's summer vacation would be premature.

In the Spring, Andre will return to Maine.

The First Cocktail

When Betsy Flannagan, who served George Washington's officers, made them a drink of rum, rye and fruit juices, she stuck into each glass the tail feather of a Tory enemy's prize bird.

"Vive le coq's tail!" cried a French officer — and the word cocktail was launched.

Fire Log

The Andover Fire Department responded to the following alarms between Oct. 18 and Oct. 24, 1977:

Oct. 18 — 435 No. Main St., K. Sullivan, blocked chimney.

Oct. 19 — Brundrett Ave., B. Qualter, car fire.

Oct. 20 — 15 Stevens St., Wood Air Realty, water surge.

Oct. 21 — East Jr. High, Town of Andover, false alarm. 30 Burtt Rd., Gillette, vapor flash fire.

Oct. 22 — 8 Elm St., R. Reed, building fire. 8 Elm St., R. Reed, rekindle.

Oct. 23 — 23 Chestnut St., fuel leak from tar kettle. 84 Ballardvale Rd., R. Rockman, chimney fire.

Oct. 24 — 94 N. Main St., D. sullivan, chimney fire. 8 Pine Tree Ln., R. Blanchette, partition fire. 1 Dean Cir., S. Derananian, shrubbery fire.

The Andover Fire Department Ambulance responded to twenty calls during the same period.

CALL 475-1943 FOR OUR AD TAKER

Hammond and Lowery Organs
Chickering & Kohler & Campbell Pianos. New & Used
DYSON
Piano — Organ
Sales & Service
453-3824
Rte. 110 Dracut

WE LIGHT UP YOUR LIFE

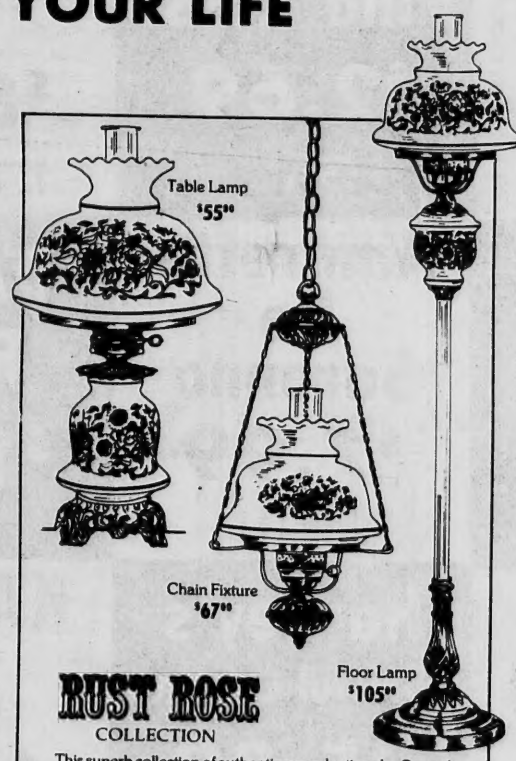

RUST ROSE
COLLECTION
This superb collection of authentic reproductions by Quoizel features a lustrous antique brass finish and an exquisite hand-applied rust, yellow, green and brown floral decoration on hand-blown glass.

LEO MELTZER Furniture
Colonial and Early American

Rte. 28
At Reading Line
North Reading
664-4882

FREE HOLIDAY LAY-A-WAY

STORE HOURS
Mon. - Wed. - Sat. 10 to 5:30
Tues. - Thurs. - Fri. 10 to 9

A FLOOR YOU HAVE TO WAX IS NO BARGAIN.

THIS NO-WAX ARMSTRONG SOLARIAN® FLOOR IS.

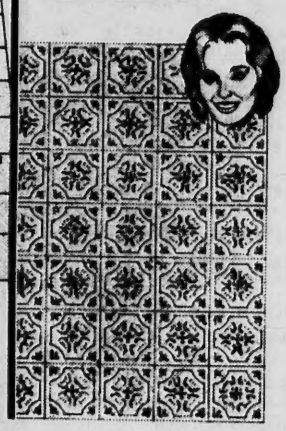

IT COSTS SO LITTLE TO END WAXING DRUDGERY!

Why throw money away on a floor you have to wax? For just a little more, you can have Armstrong Solarian. It's the kind of floor you've always wanted—no more stripping or waxing!

Solarian has a gleaming shine of its own. . .and its Mirabond® wear surface shines without wax far longer than an ordinary vinyl floor. Every time you mop it clean, it really does look *just-waxed!*

Isn't it time you stopped waxing, too? Join the millions of women who have found Solarian and have said good-bye to waxing! Come in and see Solarian today. We have a marvelous array of patterns and colors for you to choose from!

ANDOVER
House of Carpets
Inc.

HOURS:
MON., WED., SAT. 9 to 5:30 — TUES., THURS., FRI. 9 to 9
FREE ESTIMATES • BUDGET PAYMENTS
SHAWSHEEN PLAZA
NORTH MAIN ST., ANDOVER • Tel. 475-2911

14 OZ. CANS AS LOW AS **29¢** per can
BOUGHT DIRECT IN CASE LOTS, ONLY AT NEW ENGLAND SERUM
48 CANS PER CASE
1 Case $14.88, 2 Cases $14.58/Case,
6 Cases $14.28/Case, 10 Cases $13.97/Case
We Guarantee Your Dog Will Love It or Your Money Refunded!
DRY DOG FOOD TOO! Buy most major brands in 25 and 50 lb. bags as well as canned dog and cat foods from the largest distributor of pet food north of Boston. We carry a complete line of pet care products.

100% PURE BEEF
NO BYPRODUCTS

New England Serum Company
RT.1, TOPSFIELD, MA
200 YDS. NORTH OF FAIRGROUNDS
OPEN DAILY 8:30—5 SAT. 8:30—1
TEL. 617-887-2368

Local Students In Play At P.A.

Nicolai Gogol's "The Inspector General," probably the best known of Russion Comedies, will be presented by Phillips Academy on Friday and Saturday, Nov. 4 and 5, on the mainstage of George Washington Hall. Curtain time is 8 p.m., the public is most welcome and admission is free.

"The Inspector General" is a brilliant satire on governmental bureaucracy. Its timeless theme and broad comedy roles made it a play every age can enjoy. Director Donald Goodyear's adaptation will have the color of period costumes and stylized makeup, and he is interpolating period dances, choreographed by PA Ballet Instructor Cristina Rubio.

Local students play prominent parts in this first mainstage production of the year. Brian Snedeker, 17 Smithshire Estates, will play Artemy Filippovich Zemlyanika, Director of Charities, who is caught up in various situations of bribery and incompetency. Charles Wiseman, 4 Stinson Road, has the broadly comic role of Bobchinsky, a landowner constantly vying with landowner Dobshinsky for prominence in the town.

Lee Apgar, a standout on the PA soccer team, and former Andover resident Carol O'Donoghue of Haverhill are among the Russion dancers who perform a mazurka, a gypsy dance and a Russian peasant dance in the play.

Director Goodyear is using his own translation of the play in order to iron out any stilted phraseology so that Gogol's point and his humour will be as contemporary as in 1835. "The Inspector General" was immediately popular then, even with Czar Nicholas I, one of the more repressive of czars. His reaction: "Well, everyone gets it in that play, even me."

College Teachers In Course

Fr. Donald X. Burt, O.S.A. and Dr. Ernest Costello, both of Merrimack College, have been selected to participate in the N.S.F. Chatauqua-Type Short Courses for College Teachers during 1977-78 at Hampshire College in Amherst.

CALL 475-1943 FOR OUR AD TAKER

Stephanie Cogliano
REGISTERED ELECTROLOGIST
Permanent Hair Removal
Free Consultations
Located For Your Convenience
246 Main St., Rte. 28
North Reading
Office 664-3404

CERAMIC STUDIOS
Top performance, battery clock movements available to Dealers and shop owners, in small quantity at reasonable prices. Discounts available for larger quantities. For information call —
The CLOCKFOLK Of NEW ENGLAND
1-658-5582 Wilmington

the shape of today
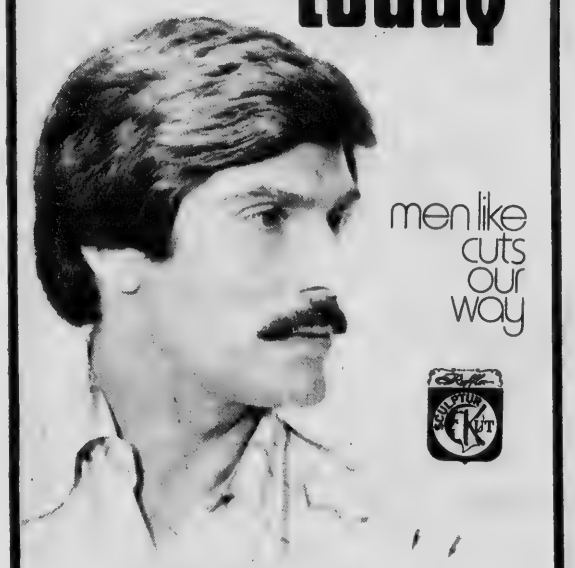
men like cuts our way
COCO'S
of Andover
HAIRSTYLING
Cor. Rts. 28 & 133, Shawsheen Sq.
CALL 475-0452 For Appointment

Walls 'n All
master charge
BANKAMERICARD
In Store...
warehouse clearance SALE!

All Walls coverings sold in 1 or 2 roll pkgs.
★ Vinyl Coated Wallpaper
★ Plastic Coated Wallpaper
★ Fabric Backed Vinyl
Famous Brand Names Such As
Wall-Tex, Sanitas, Wall-mates, Mayfair, Grace, Carefree, Nairn, Schumacher, Strahan, York, Vogue, Birge, Imperial, Wall-Trends
All First Quality No Seconds
OVER 50,000 ROLLS IN STOCK
Plastic Coated Wallpaper
Our Regular Low Price $1.99-$4.48 Single Roll
Now 99c per single roll
Vinyl Coated Wallpaper
Some Pre-pasted
Our Regular Low Price $4.99-$6.99 Single roll
Now $2.99 per single roll
Fabric backed Strippable Vinyl
Our Regular Low Price $7.99-$9.99 Single roll
Now $5.99 per single roll
Walls 'n All
419 Andover St. (Cor. of Rtes. 125 & 114 Next to Furniture Barn)
North Andover, Mass. — 685-2444
Hours Mon.-Fri. 9-9 Sat. 9-5

Concert Preparations

Planning the final arrangements for the annual concert to benefit Andover's ABC program are, from left, Katie Leith, Margot Bixby, Karen Hepworth, Harriet Ahouse and Gail Anderson.

Concert To Benefit ABC

The third annual benefit concert for the Andover ABC program will be held Friday, Nov. 4, 8:30-11 p.m., at the Sheraton Rolling Green, Andover. This Pops-Style concert with tables seating ten will feature the New England Conservatory Big Swing Band. The orchestra, led by trumpeter Bo Winiker, skillfully brings life to the sounds of the big band era.

Swing, the sound that captivated millions in the 1930's and 1940's, is now part of a popular revival in the 1970's. The New England Conservatory orchestra carries that nostalgia to the present by recreating the tunes of such people as Tommy Dorsey, Glenn Miller, Duke Ellington and Artie Shaw.

Bo Winiker, the creator of this special group, draws on years of experience as a musician. He has played professionally since the age of ten. In 1974 he was featured trumpet player for the Stan Kenton orchestra and continues to play regularly in the Eddie Winiker Quartet.

The ABC Concert committee includes Harriet Ahouse, Gail Anderson, Janice Baron, Margo Bixby, Karen Hepworth and Katie Leith. The public is invited to attend and reservations may be made at the Bay Bank-Merrimack Valley or by contacting a committee member.

The dance concert is sponsored by the Gillette Company, Andover Manufacturing Center and the Sheraton Rolling Green Motor Inn, Andover.

The greatest tides in the world occur in the Bay of Fundy, which separates Nova Scotia from Maine. Tide change may rise or drop over 53 feet.

The Chinese work toward total recycling. All refuse and organic waste go back to the land or into fish ponds for food production, Massachusetts Audubon tells us. Lighted insect traps are made so that dead insects fall into water strained from cooked rice which is fed to fish and pigs.

Halloween Bunk-In

The Greater Lawrence YWCA will be holding their 10th annual Halloween Bunk-In Oct. 28. Girls ages 8-11 years old are invited to participate in games, arts and crafts, swimming and the Haunted House.

The bunk-in will begin at 8 p.m. Friday night with a costume parade and end at 8 a.m. Saturday morning. Membership is not required for registration, which will be at the YWCA until Oct. 26. For more information call the YWCA or visit the Y at 38 Lawrence St., Lawrence.

EXPERT
Haircutting
by MICHAEL
BEAUTY & WIG SALON
40 Main St. - 475-7072

DEXTER
The good looks you get from looking good. Start with dex shoes in sizzling styles. Now add leather. Rich, supple leather. Finish it all off on a distinctive sole. Dex shoes. Looking good.
$27.00

reinHOLD'S of andover
13 main ST.
475-0078

SCANLON HARDWARE
LAWRENCE
594 Essex Street
683-3118
ANDOVER
45 Main Street
475-0102
N. ANDOVER
136 Main Street
683-4351

STORM WINDOWS REPAIRED

BLACK TOP SEALER
5 Gal. CAN KT-38
$6.49
DOUBLE THE LIFE OF YOUR HOT TOP!

Fall Clearance Scott Products
TURF . . . .5,000 Sq. Ft. . 9.50 . $6.99
BUILDER .10,000 Sq. Ft.17.50 $13.99
TURF . . . . . 5,000 Sq. Ft. — 12.50
BUILDER +2 . 10,000 Sq. Ft. — 23.50
. 15,000 Sq. Ft. — 32.95
ALL ORTHO PRODUCTS 25% OFF

TIMEX
WE ARE THE FACTORY AUTHORIZED TIMEX SERVICE STATION FOR THIS AREA FOR THE FOLLOWING:
• WARRANTY REPAIRS
• OUT-OF-WARRANTY REPAIRS
• ENERGY CELLS REPLACED WHILE YOU WAIT
BATTERIES AVAILABLE FOR MOST DIGITAL WATCHES
All work done on the premises!
We also repair all other makes of watches at a modest fee.
ROYAL JEWELRY & APPLIANCE
493 ESSEX ST., LAWRENCE
Parking In Rear of Store

Gordon - Strauss

At home in Cheektowaga, N. Y., are Mr. and Mrs. Mark M. Gordon, who were married September 4 in Temple Emanuel, Lawrence. The bride is the former Sandra Fay Strauss, daughter of Mr. and Mrs. Robert J. Strauss of 5 Tessier Drive, Andover and Alton Bay, N. H.

The groom is the son of Mr. and Mrs. Edward Gordon of Brookline.

Rabbi Harry Roth of Andover officiated at the 5 o'clock candlelight service.

The wedding canopy was covered with pink roses and white mums and greens decorated the two pulpit candelabra and four candelabra in the aisle.

Given in marriage by her father, the bride wore an empire gown of eggshell Qiana with mandarin neckline trimmed with French lace. Her headpiece was a turban made of matching French lace with a double veil, and she carried a cascade bouquet of white roses, baby's breath and a large, white cattelya orchid.

Myrna L. Strauss of Andover attended her sister as maid of honor, wearing a pink halter-style gown with turtleneck and jacket. She wore a large picture hat and carried a colonial bouquet of pink roses, baby's breath and pink streamers.

Wearing matching gowns in navy blue were the bridesmaids, the bride's cousins Mrs. Norman Rogers of Peabody and Karen Rogers of Lowell; Karen Goldberg of Lowell, and the groom's sister, Linda Gordon of Brookline.

They carried colonial bouquets of pink and blue flowers and also wore large picture hats.

Mrs. Strauss chose a long-sleeved, turtleneck gown in hot pink Qiana, with a long, sleeveless coat for her daughter's wedding, while the groom's mother wore a V-neck gown of hot pink chiffon with a cape-like effect. Both carried orchids on their purses.

Gerald Gordon of Brookline served as his brother's best man and ushers included Frederick H. Strauss of Andover, the bride's brother; Frederick C. Jaffe of Andover, Bradley A. Young of Brookline and Johnathan H. Pyenson of Lexington.

The new Mrs. Gordon graduated from Andover High School and the University of Miami, while her husband graduated from the University. He is an accounting manager for the Continental Baking Division of I.T.T.

Following a reception at the Sheraton Inn in Boxborough, the couple took a wedding trip to Bermuda.

Landscaping Featured At Meeting

The Village Garden Club of Andover held its second meeting of the season recently at the West Elementary School.

After a brief business meeting, members and their husbands enjoyed listening to guest speaker Arthur Allgrove of Allgrove Nursery's Wilmington. The topic was Landscaping, Planning a New Home. Mr. Allgrove also gave suggestions on improving and adding to existing landscaping.

Hostesses for the evening were, Priscilla Seewald, Mona Calthorpe, Donna Ellsworth, Mary Katis and Joya Sideri.

Celery during the Middle Ages was eaten to soothe nerves, heal wounds and animal bites; by the 17th Century it was eaten as a vegetable, Massachusetts Audubon notes.

REAL E$TATE LICENSE

EVERYTHING YOU ALWAYS WANTED TO KNOW ABOUT REAL ESTATE. MEN AND WOMEN, you are invited to our free Real Estate lecture. You will have the opportunity to evaluate, at no obligation, our course designed to prepare you successfully for the new State License Exams. You will also learn to make money with your license and to protect yourself and save money as a seller or homebuyer.
WE ARE SO CONFIDENT YOU WILL PASS THE STATE EXAM AFTER OUR PROVEN TRAINING, YOU MAY REPEAT OUR COURSE FREE UNTIL YOU DO.
With residential sales averaging over $35,000 per home, commissions are higher than ever. This is an excellent opportunity, full or part-time. Our students come from all walks of life and all ages. Convenient budget terms at no extra charge. Special family discounts.
ACT NOW BEFORE LICENSE REQUIREMENTS GET TOUGHER ATTEND OUR FIRST LECTURE FREE. You will be glad you did.

ANDOVER	LOWELL	BURLINGTON
WEDNESDAY	THURSDAY	TUESDAY
NOVEMBER 2	NOVEMBER 3	NOVEMBER 1
7:30 p.m.	7:30 p.m.	9:30 a.m.
Sheraton Rolling Green	FAMILY Y.M.C.A.	HOLIDAY INN
Rt. 93 & 133	OFF THORNDYKE ST.	RT. 128 OPP. Burlington Mall

ALL CLASSES, MORNING AND EVENING, ARE ON SAME LESSON SCHEDULE AND ARE INTERCHANGEABLE FOR YOUR CONVENIENCE.

AMERICAN REAL ESTATE ACADEMY

LICENSED BY COMMONWEALTH OF MASSACHUSETTS — DEPARTMENT OF EDUCATION
THEODORE J. VLACHOS, DIRECTOR . . . . . Clip this information out for convenient reference

The Full Course Will Be Given At All These Locations
771 Main St., Waltham
Call for Details 893-2832

TRAVEL ANYWHERE
OF ANDOVER, INC.

Francis J. McBride
President

Emily C. Cook
Manager

Sally Fraser

Barbara Cann

Gretchen Leone

Nancy McBride

See us SOON for exciting Winter-Spring Vacation Suggestions!

REMEMBER - never a charge for any of our services — INCLUDING FREE DELIVERY

NOW OPEN FRIDAY NIGHTS UNTIL 9 &
SATURDAYS 9 - 1 FOR YOUR CONVENIENCE.

ELM SQUARE — ANDOVER
475-2614 682-2262

Jubilant Jubilee

The Andona Society observed 25 years of service to the community at the Anniversary Ball held Saturday at the Andover Country Club. A champagne toast, a light buffet, dancing and a general jubilant spirit prevailed as indicated in these Rose Lewis photos. Upper left, Mr. and Mrs. Frederick Vietor and Mr. and Mrs. John McGarry; upper right, State Rep. and Mrs. Gerald Cohen; center, Mrs. James Batten and Mrs. Thomas Leonard; lower left, Mr. and Mrs. John Atchison sign in with Mrs. Robert Watkinson; lower right, Sandyy Kern and Gwen Kearn converse. Opposite page, top photo, Richard DeMarais makes a point with from left, Mr. and Mrs. John Perlowski and Mrs. DeMarais; lower photo Mr. and Mrs. Donald Leahy do some fancy stepping.

A paper mill in Lincoln, N.H. will produce more than 670 tons of newsprint a week from recycled newspapers, and it is the first newsprint operation in the country to use a completely closed and non-polluting water system, Massachusetts Audubon reports.

Announcing . . .
our new Winter hours

COLPITTS TRAVEL CENTER
24 Chestnut St., Andover, Mass., 01810
(617)475-8035 (617)729-0030

Mon. thru Fri. 9:00-5:30
Tues. Nights till 8:30
Sat. 9:00-1:00

THOMPSON'S is the Place

to make your selection: *Personalized*

CHRISTMAS CARDS

A quiet spot in our store has been reserved for you to come in and look over our selection of Personalized Christmas Card Albums.

SAVE 20% by ordering **NOW!**
(Discount Allowed Until Nov. 15)

Be An Early Bird And Save Money!

OFFICE SUPPLIES

KENNETH P. THOMPSON COMPANY, Inc.

77 MAIN STREET - NEXT TO POST OFFICE - ANDOVER - 475-2811
AND IPSWICH SHOPPING CENTER, 134 HIGH ST., IPSWICH

Mrs. Oliver Dennson Baggett

Baggett - Sullivan

Jeane Marie Sullivan, daughter of Mrs. and Mrs. Edmund J. Sullivan, Jr., 4 Rolling Ridge Rd., became the bride of Oliver Dennson Bagget of Dawney, California on Saturday, Oct. 15.

Dr. Otis Maxfield performed the eleven o'clock ceremony at West Parish Church and a reception followed at the bride's parents home.

Given in marriage by her father, the bride wore a gown of peau de soil and lace, with a crown of fresh yellow sweetheart roses, stephanotis and babies breath and carried a nosegay bouquet to match.

Susan Sullivan, the bride's sister attended as her maid of honor, wearing a mauve silk gown and carrying a bouquet of matching sweetheart roses, mums and babies breath.

Edmund J. Sullivan, III of Cambridge, brother of the bride served as the groom's best man and Stephen M. Sullivan, also of Cambridge, brother of the bride ushered.

The new Mrs. Baggett graduated from Andover High in 1970 and received a B.S. degree from Northern Arizona University in Flagstaff.

'63 Reunion

Andover High Class of 1963 will hold a meeting Tuesday, Nov. 1 at 8 p.m. at the Bay State National Bank, Main Street, Andover. All persons interested are urged to attend.

Card Party Planned By Sorority

A Harvest Card Party for the benefit of cancer research will be sponsored by Preceptor Zeta chapter of Beta Sigma Phi on Friday, Nov. 4, at 7:30 p.m.

An evening of card games of your choice will be enjoyed by members and guests at Camelot, the Knights of Columbus hall, 505 Sutton Street, North Andover.

Home baked autumn pies and coffee will be served.

The affair is open to the public and reservations may be made with chairman Mrs. Frank Simons, 49 Royal Crest Drive, Apt. 12, North Andover or with any member of Preceptor Zeta chapter of the social and cultural sorority.

Abbot Club In Session

Morton House, School street was the setting for the annual Fall meeting of the Boston Abbot Club, with Mrs. John Giblin of Andover presiding.

Speakers include a former North Andover native, Ann Cole Gannett, Representative, 53rd Middlesex District, Wayland, and an Abbot alumna. Another representative, Mrs. Richard Stahl frrom Nashua, N. H. also spoke. Mrs. Cornelius Sullivan of Lynnfield Center is vice-president; Mrs. John Simonds of Cambridge is secretary while the former president, also a native of Andover, serves as treasurer, Mrs. Charles H. Dutoit of Winchester.

THE ANDOVER GIFT HOUSE
SAVE 20%
on imprinted Christmas Cards

Until November 5 we offer our outstanding selection of personalized Christmas cards at this great saving. Choose now from our offerings of the finest of artists and make your card very special with your name imprinted.

ANDOVER GIFT HOUSE
11 Main Street
Andover, Mass.
475-1822

You Are Cordially Invited To Attend An:
ART AUCTION
Sponsored by:
SHAWSHEEN VILLAGE WOMAN'S CLUB
FRIDAY, OCTOBER 28, 1977
To take place at:
SHERATON ROLLING GREEN INN
Andover, Massachusetts
Preview - 7:30 P.M.
Auction - 8:30 P.M.
Admission - $5.00 per couple
Champagne-Punch and Cash Bar
PRIZE ART COLLECTION INCLUDES WORKS BY:

ARTINI, BOULANGER, CALDER, CHAGALL, SARAH CHURCHILL, DALI, DELACROIX, PLA DOMENECH, LA LANDE, LIBERMAN, MATISSE, MENGUY, MIRO, LEROY NEIMAN, PICASSO, JOAN PURCELL, MARY VICKERS
ORIGINAL OIL PAINTINGS/GRAPHICS/WATERCOLORS/SCULPTURE/ENAMELS/ENGRAVINGS/TAPESTRIES/MIXED MEDIUM/PERSIAN OILS
All Magnificently Framed
Door Prize
Free Lithograph to each couple attending
Master Charge and BankAmericard accepted

SHAVER REPAIR CLINIC
EVERY SATURDAY 10 A.M. to 4 P.M.

COME IN AND HAVE FACTORY TRAINED REPAIRMEN CLEAN, OIL, CHECK AND ADJUST YOUR ELECTRIC SHAVER. ALL MAKES:

SUNBEAM • RONSON • NORELCO
SHICK • REMINGTON • BRAUN ELTRON

Only $3.97 Plus parts if Needed

ROYAL JEWELRY & APPLIANCE
493 ESSEX ST. — LAWRENCE INTOWN

Artists In Residence

The Greater Lawrence Chapter of Hadassah is sponsoring an evening of "Artists in Residence," Nov. 5 from 8 to 12 p.m. Admiring some of the works to be offered are, from left, Bonnie Bass, Mimi Queen and Betsy Rubenfeld.

Shawsheen Club Men's Night

On Monday evening, Nov. 7, the Shawsheen Village Woman's club will hold its annual Men's and Friend's night at the Grotto Cassanelli in Haverhill.

The cocktail hour will begin at 6 p.m. followed by dinner at 6:30.

Those attending will be treated with a touch of nostalgia and a ride down memory lane by guest Mel Simons who will present "The Golden Days of Radio, Part 2". Brought back by poplular demand, this program promises to be most entertaining and amusing as the thrilling days of yesteryear are recounted.

Hostess chairwomen for the event are Mrs. Earl MacKenzie and Mrs. John Tiernan.

Bon Secours Auxiliary Sets Luncheon

The Ladies Auxiliary of Bon Secours Hospital will hold a Fall Luncheon Saturday, Oct. 29, at the Lanam Club in Andover.

The social and luncheon will begin at noon, followed by surprise entertainment.

Reservations may be made with Mrs. Arthur O. Duhamel, 364 Main St., North Andover, or Mrs. Frank Killilea, 4 Bennington St., Lawrence.

HEAR YE! HEAR YE! Save 30 TO 50% AT FABRICTOWN "DOWNSTAIRS"?

8 Chapin Ave., Reading
Downstairs from 545 Main
Reading, Mass.

FABRICTOWN
BUY
DRAPERIES
and we'll give you
FREE LINING
with every in-stock Fabric over $4.99 yard you buy during this sale which ends Oct. 29, 1977 Saturday.

WE DO IT ALL . . . FOR YOU. . . FOR LESS
Draperies — Reupholstery
Slipcovers
We Measure — Install — Custom Tailor

Call 944-8766
for Shop at Home Service
FABRICTOWN "DOWNSTAIRS" ...LOCATED IN THE REAR OF FABRICTOWN "UPSTAIRS"

The Cobbler's Bench
eating and drinking establishment

FRIDAY:
New England Boiled Lobster
Clams Casino & Vegetable
With Salad $4.95
SATURDAY NIGHT:
Prime Rib of Beef, Vegetable
Potato and Salad $5.95
SUNDAY:
Buffet 4:00 P.M. — 7:00 P.M.
Includes Hot and Cold Gourmet
Delights $4.25

Bench Pub serving your favorite drinks
located in the
New Whittier Inn
Washington Square
DOWNTOWN HAVERHILL
374-6363

Fall Fun

Boys and girls of all ages will enjoy hours of healthy outdoor play on this attractive, well-made swing. Easily hung from tree or beam by 14 feet of mildew and rot resistant heavy duty polyester rope.

☐ **round swing - red pressboard - as shown 10.00**
☐ **rectangular swing - red pressboard 15.00**
☐ **round swing - solid oak - acrylic finish .15.00**
☐ **rectangular swing - solid oak - acrylic finish 20.00**

NAME: .....
ADDRESS: .....

the merry-go-round
P.O. BOX 235 BALLARDVALE, MASS.
01810 **Phone: 688-8436**
BANKAMERICARD - MASTERCHARGE WELCOME

OBITUARIES

MARGARET S. GOODWIN

Miss Margaret S. Goodwin, 88, 102 Burnham Road, Andover, a lifelong resident of Andover, died Tuesday morning at Lawrence General Hospital after a long illness.

Born June 5, 1889, she was educated in the Andover schools and had been employed at the former Abbot Academy in Andover before retiring. Miss Goodwin attended St. Augustine's Church, Andover.

She is survived by a brother, James S. Goodwin of Andover; and several nieces and nephews.

A funeral Mass will be offered Thursday at 10 a.m. in St. Augustine's Church. Burial will be in St. Augustine's Cemetery.

RAYMOND J. WISEMAN

Raymond J. Wiseman, 40, 5 Mulberry Circle, Andover, group manager, died unexpectedly at his home Oct. 19.

Born in Bronx, New York, Jan. 30, 1937, he had lived in Andover for the past three years. Mr. Wiseman was employed by the Equitable Life Assurance Society in Boston as a group manager for several years. He attended St. Robert Bellarmine Church, West Andover.

Survivors include his wife, Frances B. (Sloan) Wiseman; two sons, John R. and Thom M. Wiseman, both of Andover; two daughters, Misses Cathy and Mary Wiseman, both of Andover; his father, Lewis Wiseman of Buenos Aires, Argentina; a brother, Martin R. Wiseman of Fullerton, Calif.; a sister, Frances B., wife of Walter Wray of Florida; and several nieces and nephews.

A funeral Mass was offered Friday at 10 a.m. in St. Robert Bellarmine Church. Burial was in St. Mary's Cemetery, Tewksbury.

Funeral arrangements were under the direction of the Lundgren Funeral Home, 18 Elm St.

Memorial contributions may be made to the Multiple Sclerosis Society, Boston, Mass.

CONSTANCE WHITMARSH

Mrs. Constance S. (Sibray) Whitmarsh, 83, 3 Ivanhoe Lane, Andover, a retired school teacher, died Oct. 20 at Lawrence General Hospital after a short illness.

Born in Portland, Ore., Feb. 5, 1894, she had lived in Gainsville, Fla. for many years before moving to Andover.

The widow of David C. Whitmarsh, she is survived by a daughter, Jeanne, wife of Harry A. Porter, with whom she resided for the past two years; two sons, Dr. George K. Davis of Gainsville, Fla., and Robert M. Davis of Paudridge, N. Y.; 15 grandchildren and several great-grandchildren.

Funeral services were held Saturday at 2 p.m. at the Steven L. Beinhauer & Son Funeral Home, 2630 West Liberty Ave., Pittsburgh, Pa. Burial was in Melrose Cemetery, South Fayette, Pa.

Births...

ADAMS — A son, Gregory John, Oct. 12, at Cheshire hospital, Keene, N. H., to John Q. and Tanya Adams, 8 Sawmill Drive, Sanzey, N. H. The mother was Tanya Globa. Grandparents are Mr. and Mrs. Peter Globa of Natick and Mr. and Mrs. Charles Q. Adams of Andover.

DULY — A daughter Oct. 24, at Lawrence General hospital, to Mr. and Mrs. Stephen Duly, 181 Lowell St., Andover. The mother was Maryanne Twomey.

WINSHIP — A daughter, Elizabeth Brooke, Oct. 19, at Bon Secours hospital, to Mr. and Mrs. William Winship, 60 Dascomb Road, Andover. The mother was Deborah Hoppy.

BARDSLEY — A son, Steven Arthur, Oct. 18, at Lawrence General hospital, to Mr. and Mrs. Richard Bardsley, 48 Lowell St., Andover. The mother was Maureen Coleman.

DESJARDIN — A daughter, Andrea Elise, Oct. 18 to Charles and Deborah (Sheehan) Desjardin, 1905 Romine Road, Little Rock, Arkansas. Grandparents are Mr. and Mrs. Edward J. Sheehan, 6 Memorial Circle Andover, and Mr. and Mrs. Raymond J. Desjardin, 46 Enmore St., Andover.

Bridge Club Activities

Andover

The Winners this week were:

NORTH-SOUTH
1. Ethel Necholson, Hank Rosenberg
2. Lucille Spaney, Penny Locke
3-4. Terri Struthers, Bill Bigham
3-4. Jim Poulin, Walter Sobol

EAST-WEST
1. Carl & Doris Miller
2. Ann Heffron, Rosalie Keller
3. Natasha Paul, Dave Garrigan
4. Oscar Antille, Robert Kent

This Thursday, Oct. 27 at 7:30 in South Church, Andover there will be a Club Championship. Directors are Ann Reynolds 475-6346 and Pat Dye 475-0387.

Greenleaf

The winners this week were:

NORTH-SOUTH
1. Gerry Takvrorian, Ethel Nicholson
2. Arthur Snow, Gail Seeley
3. Mary Ellen O'Brien, Barbara Greer
4. Shela Levermore, Norman Karp

EAST-WEST
1. Chickie Boltner, Madeline Froman
2. Gert Nicora, Eleanor Cahill
3. Phyllis Wright, Ina Mills
4. Dottie Geller, Winnie Smith

Greenleaf meets every Thursday at 10 in South Church, Andover. All bridge players are welcome. Directors are Gloria Gottesfeld and Ann Reynolds.

The Public Forum

Telephone Service

To the Editor of the TOWNSMAN:

The communications subcommittee of the House of Representatives has recently held hearings on a growing controversy that may have a major impact on every American household.

The issue concerns national goals for providing telephone service. Congress must decide whether to continue the pro-consumer policies that have brought us the best telephone service in the world at the lowest cost.

In the industry, we believe it would be a grave mistake to alter a telephone system that works so well. There are others, however — including the Federal Communications Commission — who argue this highly regulated industry would benefit from more competition.

One solution to the controversy already has been introduced in Congress. It is the Consumer Communications Reform Act of 1977, and it would reaffirm the concept that it is of paramount importance to this country to have reliable telephone service available to all.

Perhaps more importantly, the bill already has performed the useful function of intitiating congressional debate over the future course of national telecommunications policy.

The bill's sponsors number 105 representatives and nine senators.

The hearings focus on the fundamental principle implicit in the Consumer Communications Reform Act: Namely, that consumers will pay more for basic home telephone service if competition becomes a national goal for the industry.

It costs the Bell System an average of $16.15 each month to supply the essentials needed for each home's basic service. And that figure does not include the costs of completing local and toll calls. But the average customer pays only about $9.00 for the service.

We make up the difference from profits on premium equipment, business systems and most of all long distance calling. These are the markets our competitors would like to take over. They want no part of basic residence service. Quite understandably, they want to get into those markets — particularly the long distance market — where their costs would be low and their profits high.

Every penny our competitors skim from the revenues used to hold down the cost of basic service ultimately will be paid back by the average consumer. Basic residential rates would have to go up.

The harshest burden will fall on the people who can afford it least — on those living on fixed low incomes.

In addition, the Consumer Communications Reform Act has the support of the labor unions representing telephone employees throughout the nation.

One final point: It is not the contention of the telephone industry that it should establish national telecommunications policy. Rather, it is the industry's view that setting national goals and objectives is neither the responsibility of the industry nor of the state and federal agencies that regulate the industry. That responsibility can only be discharged by the public through its elected representatives in the Congress.

Lawrence W. Gibson
Manager
New England Telephone

Gloria's Game

The winners this week were:

NORTH-SOUTH
1. Ethel Nicholson, Molly Neigher
2. Rita Fionte, Pat Eggers
3. Lucille Spaney, Jan Mosher
4. Ann Reynolds, Mary Ellen O'Brien

EAST-WEST
1. Jo Chamberlain, Dot Burke
2. Anne Sidney, Mary Cashman
3. Pat Peterson, Sally Miller
4. Eleanor Cahill, Gert Nicora

Open Pair Duplicates are held every Monday at the Elk's Lodge in Andover. Director is Gloria Gottesfeld 475-3046.

Open House At College

Everyone is invited to the 30th anniversary open house which Merrimack College will stage Sunday, Nov. 6 from 2 to 4:30 p.m.

Organized tours and special displays will be presented which should greatly appeal to parents and friends of students, prospective students, Merrimack alumni and the general public. The program will provide an opportunity to visit the North Andover campus to observe the academic and physical development of the institution during the past 30 years.

The Artemision at Ephesus is the fourth of the Seven Wonders. The great temple was built c.550 B.C. for worship of the Greek nature-goddess Artemis.

Workers Prepare For Fair

Work meetings will be conducted every night next week at the Andover Baptist Church as the fair committee continues its efforts to involve all interested members and friends in preparations for the Patchwork and Calico Fair to be held at the church on Saturday, Nov. 5, from 9:30 a.m. to 4 p.m.

The general fair committee, led by Esther Estell and Joyce LaRose, includes Vivian Guy, Sue Williams and Hazel Witzgall.

The patchwork and calico theme will be carried out in the decorations for the day by Mr. and Mrs. Walter Winn, and will be evident in many of the gifts and projects contributed to the fair.

Country Fair flavor will be added by the cheese, apples, cider, etc. in the Country Store to be supervised by Mr. and Mrs. Arthur Smith; and the Country Cupboard in the charge of Vivian Guy and Mabelle Otis which will feature home preserves, homebaked beans, and casseroles.

Special attention is being given to the Children's Corner, designed to make gift shopping easy on the young shoppers' budgets. Gift shopping there will be for children only, with nominal priced gifts. Joyce LaRose and Sue Williams will be in charge of this area as well as the reguler gift tables.

Other favorite attractions, some with new names, and those supervising are: The Greenhouse — plants, Dorothy Gordon; Used Toys and Book Stall, Lynn Estell, Lynne Shattuck, and Amy Stevenson; Wood Art, Ernest Stocks; Nearly New, Barbara Woodworth; Grandmother's Attic — white elephants, Hazel Wilson; The Bread Basket & Sweet Shop, June Hollis and members of the Craymer Missionary Circle.

Refreshments will be available all day provided by members of the Friendly Circle under the direction of Ruth Stocks. There will be a Morning Coffee with homemade doughnuts and muffins, Luncheon featuring Fish Chowder and Sandwiches, and an Afternoon Tea. Hot Dogs and beverages will be sold throughout the day as well through the efforts of Albert Evans, Everett Ward, Emerson Wilson, and John Webb.

Special Needs Forum Topic

"The Special Needs People In and Out of the Church" will be the topic at the Adult Forum at Faith Lutheran Church on Sunday, Oct. 30. Mrs. Irene Johnson will be the discussion leader at the meeting from 9:15-10:15 a.m. at the church on South Main Street in Andover.

PAPER WEIGHTS WANTED

Antique and contemporary. Also Bing and Grondahl and Royal Copenhagen Christmas plates. 1969 Bing and Grondahl Mothers Day Plate. Royal Albert cups and saucers (Heirloom Pattern) Describe and price: Plates and Weights, P.O. Box 402, No. Andover, Ma. 01845.

Men Plan Harvest Cabaret

The Men's Guild of St. Robert Bellarmine Parish will sponsor a Harvest Cabaret Saturday, Nov. 5 at 8 p.m. in the Parish Hall.

Music will be provided by Velvet Tone. Refreshments and set-ups will be provided by the committee along with prizes. Reservations may be made by calling G. Kelly or G. Christoffels, or tickets may be also purchased at the door.

Proceeds will go toward the New Kitchen Fund.

Free Church Fair, Nov. 5

Free Church Fair will be held at 31 Elm St., on Nov. 5, Miss Ella Petrie is chairman.

Tables include bakery, apron, house plant, homemade candy, country store, arts and crafts, Christmas, new gift, grab and white elephant tables.

A snack bar will be held from 11:30 to 1 p.m., coffee and doughnuts from 10-11 a.m. Tea will be served at 2:30 p.m., Mrs. Etta Chadwick Hostess.

In conjunction with the Fair, the men of the parish will serve a supper at a later date.

"Living well is the best revenge."
George Herbert

DRISCOLL'S
PACKAGE STORE. INC.
Warren Young, Mgr
A Superior Selection of
WINES
FINE DOMESTICS
CHOICE IMPORTED
• LIQUORS • BEERS
BARTLET cor BARNARD ST.
ANDOVER
475-1004

AN INVITATION

KATZ CARPET Karastan SHOWCASE

103 DRUM HILL RD., CHELMSFORD

Katz Carpet Karastan Showcase is proud to invite you to its completely redesigned showroom, the largest of its kind in New England.

Quality and style matter to you. You deserve carpeting that projects your personality. Carpet as unique and distinctive as your signature. We will introduce you to famous name draperies such as Waverly, Greff and Schumacher. Oriental design rugs of illustratious heritage, timeless and universal. All our carpeting is the product of an uncompromising tradition.

Our Decorating Consultants are specialists. They respect your personal taste, and are trained to assist you in coordinating color, pattern and texture that will live in harmony with your home.

Visit your Showcase and let our Decorating Consultants introduce to you the fine selection of carpeting, rugs and draperies that will enhance and beautify your home.

What a Value! "MY WAY" by MONTICELLO ... Just $10.95 Sq. Yd. Free Labor

KATZ CARPET
Karastan SHOWCASE

103 DRUM HILL ROAD
CHELMSFORD, MASS.
TEL. 459-9341
Hours: Daily 10-9, Sat. 9:30-5

Cardinal Participating In Parish Jubilee

Humberto Cardinal Medeiros

His Eminence Humberto Cardinal Medeiros, Archbishop of Boston, will celebrate a Mass of Thanksgiving at St. Augustine's church, Andover, on Saturday, Nov. 19, at 4 p.m. on the occassion of the Andover Church's 125th anniversary. The Mass will honor the senior citizens of the parish.

Plans for a weekend of spiritual and social activities for St. Augustine's 125th Anniversary were outlined by general chairman Mrs. Joseph Lynch at an organizational meeting held at the rectory last week.

The celebration will open on Friday, Nov. 18, at a Mass at 6:30 p.m. with blessing and dedication of the gifts and will be followed by a Vigil from 8 p.m. to 12 midnight. All organizations of the church community are encouraged to participate in the Vigil. Sign-up sheets are available at the church rectory.

On Saturday, Nov. 19, following the Mass of Thanksgiving, a gala dinner dance will be held at the Christian Formation Center, West Andover. Guests will have a prime rib of beef dinner and dance to the music of the Versatones until 1 a.m.

The weekend celebration will close with 12:30 Mass on Sunday, Nov. 20, celebrated by Bishop Joseph J. Ruocco. Priests and nuns who have served St. Augustine 's parish in past years will be invited to this Mass. Music will be provided by school children and guitar group.

Following this Mass will be the Great Balloon Race, at which time the younger children of the parish will send off 500 125th Anniversary balloons with their names and addresses, a prize being awarded to the one receiving a reply from the farthest point.

The youth of the parish have sponsored a Bike-A-Thon and plan to make a meaningful gift to their church to commemorate the 125th Anniversary of St. Augustine's, by raising funds through their sponsors.

A reception for the entire parish community will close the weekend celebration. It will be held in St. Augustine's school hall, immediately following the Great Balloon Race.

Spiritual advisor and honorary chairman of the 125th Anniversary celebration weekend is paster Rev. Edward G. Robinson, O.S.A. General chairman is Mrs. Joseph Lynch and she is being assisted by the following committees: Dinner dance general chairman, Mrs. Richard Mower; reservations, Mrs. Joseph Ponti; decorations, Mrs. Richard O'Hara. Also, Vigil, Henry Dolan; commemoratives, Leo Hart; music, Mary Lanigan; church history, William Doherty; balloon race, Mrs. Neil Twomey; gifts, William Scanlon; Bike-A-Thon, Charles Sirois and David Farrell; and publicity, Mrs. J. Duncan Black.

All events are open to all members of the parish and to all persons in the community who wish to share in St. Augustine's celebration of 125 years in Andover.

Mini-Course Offered At Center

"Reflections on the Beatitudes," a four-week mini-course by the Rev. Romano S. Almagno, O.F.M., well-known Franciscan author and lecturer, will be presented by the Christian Formation Center on Sunday nights beginning, Nov. 6.

Registration will be Nov. 6 from 6:30 to 7:30 p.m. Regular class time will be 7:30.

Fr. Almagno, a former seminary professor who spent seven years in Rome as a member of the Theology Section of the Collegio S. Bonaventura, an International Franciscan-Dominican Research Center, will give the basic message of Christianity as found in the Beatitudes, and their Scriptural interpretation and meaning for today's world.

A visiting professor at the University of Pittsburg for the past seven summers, he is a contributing author for the new Catholic catechism for adults, "The Teaching of Christ."

He has lectured extensively in the U.S. and in Europe and spent two months recently in Africa preaching and lecturing to communities of missionaries. He also worked extensively for the American Teilhard Association in New York City, where he now resides.

The Formation Center is at 475 River Road, Andover.

Church Fair

The Dorcas Society of Messiah Lutheran Church, Lowell & Chestnut Streets, Lynnfield, Will sponsor a Fall Fair at the church on Saturday, Nov. 5, from 10 a.m. to 4 p.m.

Mrs. Marvin (Trudy) Wehking, Andover, is the Fall Fair Chairman.

To Attend Conference

On Oct. 29, three members of the West Parish Church will attend the 1977 Fall Meeting of the Massachusetts Conference of the United Church of Christ as elected delegates. Mrs. and Mrs. Nat Mann and Mr. Noel Elliott of Andover will be called upon to vote on the Conference Operating Budget for 1978. The largest of the Protestant denominations in Massachusetts, the United Church of Christ members in the Commonwealth largely descend from the Congregationalist tradition. The U.C.C. grants autonomy to local churches and requires their participation in major decisions at Conference and national levels. The delegates in Framingham will also hear an address by Dr. Arthur Gray, the new Interim Conference Minister and President. He replaces the Rev. Avery D. Post who was elected President of the 1.8 million member denomination last July.

Mrs. Faith Johnson of Georgetown, Christian Education Director of West Parish Church, will participate as Moderator of the Fall Meeting, a position to which she was elected last year by the conference.

Special Service At St. Paul's

The service on All Saints Day at St. Paul's Church, North Andover, Nov. 1, at 7:30 p.m. will include the names of the members of the parish who have died during the year and they will be mentioned in the prayers.

Plans for the Harvest Fair on Saturday, Nov. 5, at 10 a.m. are going forward with all sorts of good things being prepared for sale. There will be two sittings for the Roast Beef Supper, — 5 p.m. and 6:30 p.m.

At St. Robert's

Sunday, Oct. 30, at 5:30 p.m., St. Robert's Youth will present a Halloween Eve "Horror Night" at St. Robert's Church Hall, 265 Haggetts Pond Road, West Andover.

Vincent Price and Peter Lorre will star in the movie "Tales of Terror!" a trilogy of shock and terror by Edgar Allan Poe guaranteed to keep you on the edge of your seats.

Admission price covers an evening of movies, refreshments and fun. Small children should be accommpanied by an adult.

The Nile crocodile (up to 15 feet long) lives in fresh and salt water from Africa to New Guinea and northern Australia. They have not changed during the past 60 million years.

At Samra's
We Specialize in Draperies, Slipcovers and Upholstery
Draperies and cornices are custom made and expertly installed. Slipcovers are cut & pinfitted in your home. Delivered & fitted when ready. Upholstery equal to none. Pick up and delivery always available. We feature a complete line of fabrics from the country's leading mills. Why not call and discuss your needs with our decorator.
RESIDENTIAL OR COMMERCIAL
ED SAMRA'S
111 So. Broadway, Lawrence
688-1231 or 685-4292

SPORT SHOES
ADIDAS-PUMA TIGER-BROOKS
30% to 50% OFF
CLOSEOUTS and SECONDS!
GOLF, TENNIS, FOOTBALL, SOCCER, BASEBALL and JOGGING SHOES
ADIDAS BASEBALL SHOES
Now 14.50 to 23.95
REGULAR 21.95 to 34.95
Slight Factory Seconds
Mercury SHOE OUTLET
350 GREEN ST. N. ANDOVER
Tel. 682-8768
Hours: Mon.-Fri. 9-5 Sat. 9 to 4
RT 495 MERCURY EXIT CASTLE HAVERHILL ROAD

Dr. Harvey Skolnick
announces
the opening of the
Veterinary Clinic
of
North Reading
located at
16 Main St., North Reading
Practice limited to Small Animals
664-5001
Hours: Daily and Sunday by Appointment

PERSIAN HENNA
The best and most natural hair coloring and conditioner available. Three types... Neutral, for conditioning; Red for auburn and titian tones and black for deepening and covering gray. Mix black and red together for subtle brown tones.
Persian henna is the finest... rich in natural vegetable protein actually helps heal ragged hair shafts. Your hair will be glossy and healthier after one use.
Free Hair Analysis
Introductory Facial $7.50
CAPILO HAIRSTYLISTS
2 Riverina Rd., Andover — 475-1639
OFF SHAWSHEEN SQUARE

BUTCHER BOY Steak House
1250 Osgood St., No. Andover 686-6083
Gift Certificate
A Perfect Gift for Every Occasion!

Marguerite Marshall
Marjorie Porters
Dresses
Sportswear
Accessories
The Village Green Dress Shop
Tel. 686-5092 2-4 Johnson St., No. Andover, Mass.
Old North Andover Center
OPEN DAILY - 10 a.m. until 5 p.m.

AT THE CHURCHES

Apostolic

St. Gregory
Armenian Apostolic Church
Rev. Arshag Daghlian, Pastor
155 Main St., North Andover

SUNDAY: 9:45 a.m. Morning Prayer; 10 a.m. Badarak.

Baptist

Andover Baptist Church
Rev. Reginald MacDonald
Interim Pastor
Essex St., Andover

THURSDAY: 7:15 p.m. Midweek service of praise, prayer and Bible study. 8:15 p.m. Choir rehearsal.

SUNDAY: 9:30 a.m. Sunday School; 10:30 a.m. Worship service, nursery for infants through age five.

Judson Memorial
Baptist Church, S.B.C.
33 Johnson St., North Andover
Community Center
Rev. Russell Richardson, Interim Pastor

SUNDAY: 9:30 a.m. Sunday School; 10:45 a.m. Worship Service; 6 p.m. Bible Study; 7 p.m. Worship Service. Nursery Provided.

Bible Chapels

Andover Bible Chapel
266 Lowell St., Andover

SUNDAY: 9:15 a.m. Communion Service; 11 a.m. Morning Service and Sunday School; 7 p.m. Evening Service; Nursery available.

Fellowship Bible Chapel
Rev. Joseph Stringer
525 Turnpike St., North Andover

SUNDAY: 10:30 a.m. Worship Service.

Catholic

St. Augustine's Church
Rev. Edward Robinson, O.S.A.
Pastor
43 Essex St., Andover

SATURDAY: Masses 4 p.m. and 5:30 p.m.

SUNDAY: Masses at 8, 10, 11:15 a.m.; 12:30, 5:30 p.m.

Holy Day Masses: 7, 8, 10:30 a.m.; 5:30 and 7 p.m. Evening before - 4 and 5:30 p.m.

PENANCE: Saturday 10 a.m.-12 noon, 7-8 p.m.

Baptisms: Fourth Sunday of the month. Expecting parents should contact the rectory prior to the child's birth to register for Baptismal workshop.

St. Robert Bellarmine Church
Rev. Frederick J. Collins
Pastor
Haggetts Pond Road, Andover

SATURDAY: Masses 5:00 p.m.

SUNDAY: Masses at 7:30, 8:30, 10:30 and 12 noon.

St. Joseph's Church
High St., Ballardvale

SUNDAY: Masses 9, 10:15 and 11:30 a.m. Holyday Mass 9 a.m.

St. Michael's Church
Rev. Frederick J. Minigan
Pastor
196 Main St., North Andover

SATURDAY: Masses at 4, 5:30 and 7 p.m.

SUNDAY: Masses at 7, 8, 9:15, 10:30 a.m. and 12 noon, 5:30 p.m.

Daily Mass at 6:45 a.m. and 9 a.m.

Congregational

Free Christian Church
Rev. Jack L. Daniel, Jr.
Minister
31 Elm St., Andover

SUNDAY: 10:30 a.m. Worship Service — Sermon by Rev. Jack L. Daniel, Jr. Nursery care provided. 10:30 a.m. Church School.

TUESDAY: 7 p.m. Webelos; 8 p.m. Bible Study.

WEDNESDAY; 5 p.m. Junior High Group; 7:30 p.m. Senior High Group; 7:30 p.m. Woman's Union.

THURSDAY: 10 a.m. Sewing Circle; 7:30 p.m. Ladies Auxiliary; 8 p.m. Choir.

SATURDAY: 10 to 5 p.m. Church Fair.

South Church
(United Church of Christ)
Rev. Charles Koomruian
41 Central St., Andover

SUNDAY: 9:30 a.m. Church School — Grades 7 and 8; 10:30 a.m. Service of Worship: Rev. Charles Koomruian, "Believing Equals Receiving — Part II." Crib Room through Grade 6; 11:30 a.m. Coffee Hour; Special Church Meeting; 4:15 p.m. Confirmation Class; 5:30 p.m. Junior Pilgrim Fellowship; 6 p.m. Senior Pilgrim Fellowship "Haunted House."

West Parish Church
(United Church of Christ)
Rev. Otis A. Maxfield
129 Reservation Rd., Andover

THURSDAY: 7:30 p.m. FISH Annual meeting in the parlor; 8 p.m. Christmas Pageant Meeting in the library.

SATURDAY: 12 p.m. Luncheon for church members with Sunday's guest preacher, Arthur Taylor (reservations).

SUNDAY: 10:30 a.m. Morning Service of Worship, Arthur Taylor, guest preacher, Dr. Otis Maxfield will lead the service; Church School children will attend the service with their families; 11:30 a.m. Coffee Hour in Fellowship Hall; 2:30 p.m. FORGE Exchange Series at the Andover Library, Arthur Taylor former president of CBS. "Communications in a Free Society."

MONDAY: 8 p.m. Women's Issues Group.

TUESDAY: 10 a.m. Mothers Group;

(Continued on Page 24)

Permanents by MICHAEL
BEAUTY & WIG SALON
40 Main St. - 475-7072

Clocks Repaired
China • Electric
Mantle • Cuckoo
Wooden Works
Banjo
Grandfather
Battery Clocks
Pick-Up & Delivery
682-9084
Gary Margosian
NAWCC. 045732
FREE ESTIMATES

BRUNO REALTY
15 Main St., Andover
Realtors
475-9240

Come Join The Smart Bunch
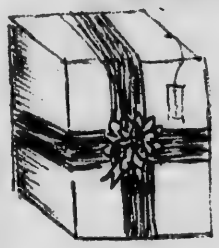
WITH OVER 7000 MEMBERS IN OUR PAPERBACK BOOK CLUB AND STILL GROWING

Now You Can Join Our
Towne Book Fair
GIFT CLUB
Effective November 1, 1977
Register With The Clerk At The Desk To Receive A
$5 Gift Certificate
FREE
After Total Cumulative Purchases Of
$50 (Excluding Taxes).
Each Time Gift Purchases of $2 or More We Record The Amount On Your Own Personal Registration Card (Not Transferable).
Something Special For Everyone On Your Gift List
Come In And View Our Gift Selection
OPEN SUNDAYS 9 TIL 6
Books, Discounted Items and School Supplies Not Included

THE TOWNE BOOK FAIR
Shawsheen Plaza
Rte. 28, No. Main St., Andover
475-3500

Hallow's Eve Preview

A.B.C. students and their host families alike dressed up Sunday for a Halloween outing at Recreation Park that included games and the traditional apple-bobbing and donuts-on-a-string topped off with a pot luck dinner.

Clockwise, from left, "Gypsy" Ann Wiehe and husband, Roger, planned the party George Vania, Willie Arvelo and Anita Palmer enter the broom race; Frankie Valentin goes South of the Border; Anita "wins" an apple and Jerry "Emma" James strikes a winning pose.

Andover High Notebook

By Renee Pruneau

The Andover High A.F.S. Club has been very busy this year. Many fruits of their labor may have been seen around town. The posters announcing U.N. Day at the Library can be seen in many Andover shops. These were made by the club members who also plan on assisting with the party on Oct. 26 from 7:30 to 9. A.F.S. members have also been selling tickets to the International Dinner to be held on Nov. 4. During the community school course signups in September, the Club worked with the adult chapter in selling doughnuts, cider, brownies and other sweets.

An overnight is now being planned for the 12th and 13th of November. The A.F.S. Club will spend this weekend in New Hampshire at the home of one of its members. Many other outings are planned throughout the year, such as going to concerts, exchange weeks with other schools, parties for A.F.S. and A.B.C. students in this area, and perhaps even going to restaurants to try cuisines from different countries. The purpose of the club is to help people from different cultures to learn about each other and to promote world peace.

The A.F.S. officers are president, Dave Reichert, vice president, Linda Syiek and secretary-treasurer, Stacy Zeder.

The A.H.S. Debate Club is working hard to build a strong foundation for this and future years. On Oct. 19 they hosted the U. Mass. Debating Club. Two debates were performed — one on Capital Punishment and the other on Nuclear Wastes. Many students attended both of these and found them highly entertaining. The basics of debating are now being taught by the veteran members. The club has but one problem; more members are needed to help fulfill the expectations for this year.

Labor's Slice Of The Pie

Most people believe rising labor costs are a big factor in today's inflation. Yet a Standard & Poor's survey shows that in 1976 labor costs represented 23.4 percent of every sales dollar — the second lowest labor cost percentage in more than 20 years.

Permanent exhibits at the Peabody Museum of Salem, 161 Essex St., include maritime history of New England, life at sea, China Trade, art and technology of the Far East and South Pacific, and animals.

NORM MERRILL
Clinton Merrill
INSURANCE AGENCY
451 ANDOVER ST.,
NO. ANDOVER, MASS.
685-1151

Shamrock
HEARTHSIDE FAVORITES

Kahlua Imported Coffee Liqueur 23 oz 6.99
Egg Nog Old New England 32 oz 2.99
Amaretto DI SARONNO 23 oz 7.99
Apple Mist Tango Brand 32 oz 2.99
Pina Colada Mr. Boston 32 oz 2.99
Ginger Brandy Jacquins 32 oz 4.69
Southern Comfort 59.2 oz 11.60

CUTTY SARK 13.52 59.2 oz
DEWAR'S "White Label" 13.91 59.2 oz
VAT 69 9.99 59.2 oz
CHIVAS 9.42 25.6 oz

Gansett 24 - 12 oz Cans 4.69
Schaefer 24 -12 oz Cans 4.55
Michelob 24 - 12 oz Bottles 6.42
Oktoberfest 24 - 12 oz Bottles 5.99
Fort Schuyler 24 - 12 oz Bottles 3.89

Shamrock
FITCHBURG
Central Plaza Rt. 12 Water St.
WILMINGTON
Rt. 38, Main St. (Opposite Wilmington Ford)

Honored On Retirement

Rev. Earl B. Robinson, pastor of Andover Baptist church for many years was honored by his parishioners and friends last Friday at a dinner at the Andover Country Club. Rev. and Mrs. Robinson are shown with appropriately decorated cake.

CHURCHES

(Continued from Page 21)

5:45 p.m. Tuesday School for Junior and Senior High Youth; 7:30 p.m. Stewardship Committee; Board of Trustees; 8 p.m. Diaconate Meeting; Alienation Study Group.

WEDNESDAY: 12 p.m. Andover Clergy Association Lunch in the parlor; 7:30 p.m. Andover Association Church and Ministry Committee in the parlor; 8 p.m. Choir rehearsal.

SATURDAY: November 5 — Craft Fair, sponsored by the Women's Evening Circle.

Christian Science

First Church of Christ Scientist
278 No. Main St., Andover

SUNDAY: 10:30 a.m. Sunday School; Nursery available; Church Services. Subject of lesson sermon: "Everlasting Punishment." Evening services every first and third Sunday at 7 p.m.

WEDNESDAY: 8 p.m. Testimony Meeting.

Episcopal

Christ Church
Rev. J. Edison Pike, Rector
25 Central St., Andover

SUNDAY: 8 a.m. Holy Communion; 9:30 a.m. Family Worship Service (Communion 1st Sun. of month); 10:15 a.m. Frist Session Church School; Adult Forum; 10:30 a.m. Family Worship Service; 11:15 a.m. Second Session Church School; Adult Forum.

St. Paul's Episcopal Church
Rev. Alexander S. Daley, Rector
390 Main St., North Andover

SUNDAY: 8 a.m. Holy Communion; 10 a.m. Eucharist and Sermon: 1st and 3rd Sundays; Morning Prayer and Sermon: other Sundays; Church School.

Jewish

Temple Emanuel
483 Lowell St., Lawrence
Rabbi Harry A. Roth
Cantor Irving Shuman

FRIDAY: 8:15 p.m.
SATURDAY: 9 a.m. and 10:30 a.m.
SUNDAY: 9 a.m.

Cong. Tifereth Anshai
Sfard & Sons of Israel
492 Lowell St., Lawrence
Rabbi Benjamin H. Tumin, D.D.

DAILY SERVICES: 7 a.m. and 7 p.m.
SATURDAY: 9 a.m. and sundown.
SUNDAY: 9 a.m. and sundown.

(Continued on Page 25)

Pack 72 Greets 20

Cub master Robert Manning and Advisor Robert Persing inducted 20 boys into Cub Scout Pack 72 recently at the Free Christian Church. The newly inducted cub scouts are: Peter Barry, Patrick Hagerty, Ian Davis, David Bean, Anthony Lavteri, Gregory Hinchcliffe, Michael O'Neill, Steven Battles, Rob Schmidt, Edward Greenwood, Thomas Morton, Raymond Cunningham, Jack Dalton, Dylan Beekman, Chrisopher Burns, Ryan Murphy, Brian Lannan, Derek Bobek, Greg kinsky and Manuel Correia Branco.

Ross Shank, Brett Sullivan, Scott Lattanzio and Braig Ziady were awarded Bear Badges. Ray Norris received the gold arrow while Scott DeGregorio received his wolf badge.

Volunteer Den leaders this year are: David Davis, Robert DiMeo, Phyllis Torok, Regina Correia Branco, Paula McAfee, Corrine Norris and David Norris.

Apple bobbing and cider followed the festivities.

Sleigh Rides

Winter is soon on its way! And that means it's time for an old-fashioned sleigh ride! Beginning Saturday, Jan. 7, and continuing every Saturday through January and February, Massachusetts Audubon Society's Ipswich River Wildlife Sanctuary in Topsfield will have sleigh rides. As each ride has limited space, reservations and prepayment are necessary. Hot soup, cocoa and coffee will be sold after each ride. The rides will be at 12, 1, 2 and 3.

dagata Interiors
COMMERCIAL & RESIDENTIAL INTERIORS
FRIEDA M. BADOLATO 617-686-9837

Get mugged at the poppy seed!
Don't miss this super mug sale.
Buy 5-15 oz. rugged stoneware tankards (1.50 each) and get one FREE!
from October 31 to November 5
the poppy seed
76 Washington St., Haverhill, 372-5691
Open Mon.–Sat. 9:30–5:30

Open Daily 9-10. Weekends till 11 P.M.
Schlitz $2.99 12-Paks
ANDOVER Gin: $8.99 ½ Gal. $4.99 Qt.
CLUB Vodka: $8.99 ½ GAl. $4.99 Qt.
Visit Our New Imported Wine Section!
With This Coupon
10% off Any Wine In Stock!
McCRACKEN'S LIQUORS
Shawsheen Square — 475-3636
McALOONS LIQUORS
531 Chickering Road
North Andover — 682-8029

The CONTINENTAL COW
The Great Pumpkin Giveaway!
In the spirit of a child's Halloween, THE CONTINENTAL COW will be giving away pumpkins on Saturday, October 29th.
The Great Pumpkin's helper will be at the store between 10-4, giving away a free pumpkin to any child 12 or under who brings a parent.
HAPPY HALLOWEEN!
Specializing in European Cheeses
2 Elm Square, Andover, Mass. 475-2340
26 Church Street, Winchester, Mass. 729-6294

Printing OF DISTINCTION
The Andover Townsman
For Your Printing Needs
CALL 475-1943

Shawsheen Manor
Luncheon Specialties
Cocktail Lounge with ENTERTAINMENT NIGHTLY

CHURCHES

(Continued from Page 24)

Lutheran

Faith Lutheran Church
Rev. Dennis Kohl, Pastor
360 So. Main St., Andover

SUNDAY: 9:15 a.m. Sunday School and Adult Forum; 10:30 a.m. The Service. Nursery Provided.

Society of Friends Quakers

Cooley House
Phillips Academy, Andover

SUNDAY: 10:30 a.m. Meeting for Worship.

Unitarian

Unitarian-Universalist Church
244 Lowell St., Andover
Dr. Randolph W. Lehman-Becker
Minister

SUNDAY: 9:30 a.m. Adult Choir rehearsal; 10:30 a.m. Service: "Who Was That Masked Man?" Dr. Lehman-Becker conducts the service — Religious Education for all ages; Child Care provided; 11:30 a.m. Annual UNICEF Carnival.

TUESDAY: 7:30 p.m. First session of "Employing Your Total Self."

WEDNESDAY: 6 p.m. Family Potluck Supper; 7:30 p.m. Religious Education Committee meets.

Unitarian Church
Rev. David M. Blanchard
190 Academy Road
North Andover

SUNDAY: 10:30 a.m. Worship Service.

United Church Of Christ

Trinitarian Congregational Church
Rev. Herbert I. Schumm
72 Elm St., North Andover

SUNDAY: 10 a.m. Worship Service, Church School.

United Methodist

Ballard Vale United Church
(United Methodist & U.C.C.)
Rev. David A. Hollenbeck
23 Clark Road, Andover

SUNDAY: 11 a.m. Morning Worship.

Choral Group Has Openings

The Immigrant City Singers is a new choral group made up of men and women from various ethnic backgrounds who like to sing songs from many countries. The meet two Sundays a month at 7 p.m. Those interested in joining the group may call Esther Collao in Lawrence during the day or Selma Sternlieb in Andover in the evening.

Girls Teen Center Opening

The Greater Lawrence YWCA Teen Center will be sponsoring a Girls Teen Center at the Salem Boys Club, Salem, N.H., starting on Thursday, Oct. 20, from 2:20 until 4 p.m. The Girls Teen Center will be open to girls of Junior High and High School Grades. Girls wishing to browse are selcome.

Gardeners To Meet Tuesday

Appropriately, the November Club, Locke St., Andover, will be the location for the November meeting of the Andover Garden Club on Nov. 1 at 1 p.m.. Tea hostesses will be Mrs. Thomas B. Noyes and Mrs. John McArdle, Jr. Mrs. Leslie N. Hutchinson will do the table arrangement.

"Festive Fabrics, Fashion and Flowers" will be the topic of Mrs. Ann Andersons', the main speaker. Ms Anderson is a well known exhibition and blue ribbon winner in Federation Flower shows. She coordinates designer fabrics with flowers and models fashions of her own making. Mrs. Thomas H. Simmonds, Jr. will give a Mini Talk, "Bringing the Outdoors In."

To celebrate it's Golden Anniversary, the Club will have a dinner dance on Nov. 5 at the Christian Formation Center.

FAY & DRISCOLL INC.
FILTERED & METERED SERVICE
FUEL OILS
OUR DEPENDABLE SERVICE
PROMPT DELIVERY
683-3131
OIL BURNERS
Sales & Service
CUSTOMER SATISFACTION GUARANTEED
576 Haverhill St., Lawrence

FLYERS and CATALOGUES
Reasonably Priced
ACCU-GRAPHICS
688-7151

diamonds by-the-yard

Wrap yourself in gossamer strands of 14k gold and sparkling little diamonds. Today's fashion sensation. The longer the chain the more diamonds. Wrap them lavishly around the neck, waist or wrist. Wear them from morning-light to midnight. They're that versatile, that beautiful, that affordable.

Diamond Jewelers
687-1595
Methuen Mall
Methuen, Mass.

draperies & slipcovers are made for each other.

Custom made to your specifications. Choose from sheers, textures, and prints at the lowest prices in the area; Waverly, Schumacher, Greeff, Hexter, Gardisette, Bloomcraft, 5th Ave., Designs, etc. etc. etc. all at below decorators cost. Our workmanship is guaranteed beyond satisfaction. Give us a call for an appointment either in your home or in our shop.

Lougins fabrics

Custom Draperies • Slipcovers
"36 Years of Reliable Service"
decorative fabrics at discounted prices!
Mon. thru Sat. 9:30 to 5:30, Tues. & Fri. 'til 9
205 essex st./lawrence/685-5301

Ready For Mailing

Friends of Memorial Hall library prepare letters for mailing in annual membership drive which is underway. Addressing the letters are, from left, Mrs. Martin Weiser, Mrs. Thomas J. Lamson and Mrs. Otto Sonnenschmidt.

Launch Member Drive

The Friends of Andover Memorial Hall Library have begun their annual membership campaign. Aproximately 700 membership invitations are being sent out this week to individuals and families in the community.

Anyone wishing to support the Friends, and not receiving material through this mailing, may obtain a membership form at the library or request one from either of this year's chairpersons, Mrs. Thomas Lamson or Mrs. S. Joseph Hoffman. Memberships are available in five categories: individual, family, supporting, patron, and senior citizen-student.

The purposes of the Friends of Memorial Hall Library are: to purchase items for the Library not financially feasible withing the annual budget, to sponsor special events of interest to the commuinity, and to provide volunteer help for the Library.

Items purchased for the Library by the Friends during the past year include: a Xerox copying machine for use by the public, a family pass to the Museum of Science to provide free museum admission to Library card holders, and a substantial contribution to the Children's Room used to purchase entertaining and educational materials for children in kit form, including "Getting Better Boxes" for children recuperating from illnesses at home, "Travel Kits" for children going on long trips, and "Hospital Kits" to provide intertainment and reasurrance for children when hospitalized. These ever-popular kits serve to benefit children and parents alike. Library Director Mrs. Nancy Jacobson assists the Friends in determining those services whose support would be most helpful to the Library and its patrons.

As special events, the Friends sponsored in December, a Winter Party featuring entertainment by puppeteer Mrs. Eleanor Boylan, a musical selection by the Phillips Academy String Ensemble, and a Chanukah ceremony. In January, they offered a program in which Mrs. Kitty Dukakis, wife of the Governor, spoke on her varied roles as a woman, and, in May, they sponsored a presentation by James Visbeck on the appraisal of rare and valuable books.

The in-library volunteer program is run by the library's assistant director, Mrs. Constance Smyth, assisted by volunteer chairpersons, Mrs. Cleveland Gilcreast and Mrs. Martin Weiser. Present work provided by volunteers includes clerical assistance, such as filing, shelving, and related services, as well as work on the interlibrary loan program.

Ongoing activities coordinated by the Friends include preparing a newsletter for its membership, delivery of books to shut-ins, a nursing home movie program, and an annual used book sale held in conjunction with Andover's Bazaar Days. All profits from this sale are used for the benefit of the Library.

The Friends are looking forward to another year of growth and continued support. The board meets on the third Monday of each month at 7:30 p.m. in the Library staff room. Suggestions for improvement or expansion of Library services are always welcome and may be directed to any Board member. Officers of the Friends for this year are: Mrs. Robert Cipro, president; Mrs. S. Joseph Hoffman, vice president; Mrs. Carmine DiAdamo, recording secretary; Mrs. John Perlowski, corresponding secretary; Robert Rockwell, treasurer; and Mrs. Thomas Lamson, membership. Completing the line-up of board members are: Mrs. John Constantine, program; Mrs. David Riddiford and Mrs. Peter Olney, hospitality; Mrs. Cleveland Gilcreast and Mrs. Martin Weiser, volunteers; Mrs. Michael Fine, nominating; Mrs. Clinton Seeley, mailing; Mrs. Robert Parthum and Mrs. Otto Sonnenschmidt, book sale; Mrs. Harry McCormick, newsletter; Samuel Anderson, financial planning and assistant treasurer; Mrs. Hale Sturges, at large; and Mrs. Charles Gilliatt, publicity.

Subscribe to the TOWNSMAN

W.J.H.S. Activities

By Lauren Whitley

West Jr. High has been busy at work, starting off this 1977-78 school year.

One of the yearly rituals, homeroom elections, was held during the first weeks of school. This was followed by the installation of homeroom officers on Oct. 7. We have a good group of respresentatives this year to carry out the numerous student government activities. The officers of the student government, chosen last year are: president, Ken Taylor; vice-president, Margot Labell; secretary, MaryBeth Boland; and treasurer Elise Balboni. Some of the activities starting off the school season are a Halloween Party for the seventh grade and a school dance to be held in November.

On Wednesday, Oct. 12th, West Jr. High held it's seventh grade Open House from 7:30-9:30 p.m. This evening program gave the parents a chance to meet with the teachers who discussed the expectations of students, and to meet with William Hart and Anthony Covino, the principal and assistant principal of W.J.H., who familiarized the parents with the school programs and policies. Everyone agreed that the event was a great success. The eighth and ninth grade Open House is scheduled for Nov. 2nd.

Browse in Our Barn
YANKEE PINE WORKSHOP
Colonial Reproductions
East Boxford Village
Topsfield Rd.
1 Mile West of Rte. 95
Phone: 887-8161
SHOWROOM OPEN
NATURAL EDGE TABLES

5 TRESTLES
$160.00
Coffee Tables, Chairs
In Stock or
Made to Order

Arthur's
Restaurant
4 NEWBURY ST., LAWRENCE
688-1142
Complete Dinner For Two
With A Carafe Of Wine
ALL FOR $8.95
Sunday thru Thursday
OPEN 11:30-10 P.M. Daily — Fri. & Sat. Till 11:00 — Sun. Till 9 P.M.

You get these exclusive extras when you move by Mayflower!
*PRE-PLANNED AT NO EXTRA COST
*"AIR-RIDE" EQUIPPED VANS
*MODERN PACKING METHODS
*PALLETIZED - VAULT STORAGE
*"ACCREDITED" PERSONNEL
*FREE ESTIMATES - NO OBLIGATION
CALL 685-7111
AERO - MAYFLOWER
LONG - DISTANCE MOVING AGENCY
McLAUGHLIN MOVING & STORAGE
P. F. BEGLEY COMPANY
46 Chandler St. Lawrence, Mass.
PACKING STORAGE LOCAL & LONG DISTANCE MOVING

OUR PROFESSION IS CARING
SKILLED, LOVING NURSING CARE IN THE PATIENT'S HOME
Recuperation from illness. Care of the elderly, handicapped, children—Kelly Home Care's high professional standards and genuine warmth are so right for someone you love. RNs, LPNs, Home Health Aides, Homemakers, Live-in Companions. Days, nights. Continuously, or as needed. Call now for no-obligation details of care plans and costs.
683-3137
Kelly Home Care

ANDOVER CHIMNEYS
Roofing and Chimney Services
NEW ROOFS and ROOFING REPAIRS
CHIMNEY
Cleaning • Repairing • Rebuilding
• Siliconing • Painting • Pointing and
Cap Installation FULLY INSURED
FREE ESTIMATES - FIND US FAST IN THE YELLOW PAGES
475-7561 Anytime

Officers of the
are: Mrs. Robert
. Joseph Hoffman,
armine DiAdamo,
y; Mrs. John
ding secretary;
asurer; and Mrs.
membership.
of board members
antine, program;
and Mrs. Peter
Mrs. Cleveland
Martin Weiser,
Michael Fine,
n Seeley, mailing;
and Mrs. Otto
sale; Mrs. Harry
; Samuel Ander-
g and assistant
Sturges, at large;
tt, publicity.

OWNSMAN

RAL EDGE
ABLES
RESTLES
160.00
Tables, Chairs
Stock or
e to Order
ay
— Sun. Till 9 P.M.
n you move by
OST
OS
GE
EL
BLIGATION
11
OWER
G AGENCY
STORAGE
ANY
nce, Mass.
DISTANCE MOVING

Holiday Boutique At LGH

The Lawrence General Hospital Shop will hold its annual Holiday Boutique Wednesday from 10 a.m. to 4 p.m. in the hospital lobby. Among the itmes for sale will be decorations for the holidays, handcrafted items, plants, baby clothes, homecooked foods, hand-knit items, attic treasures and more.

A special prize this year will be a 10-inch color TV set.

The boutique is organized by volunteers of the Lawrence General Hospital Aide Association, including Mary Breckenridge, chairman; Helen Maclaren, Audrey Hoitsma, Elaine Bailey, Vera Beaumont, Eleanor Andrews, Nancy Flewwellin, Pauline Hamilton, Priscilla Hanson, Jane Hart, Janet Haslam, Anne Vandor, Sally Jeffery, Arpi Kazangian, Dawn Murkle, Perle McKeown, Judie McManus, Julie Messina, Sarah Nelson, Phyllis Park, Connie Reddington, Elinor Scribner, Gertrude Searle, Wendy Stern, Marie Tasillo.

The annual volunteer luncheon will be held at noon.

B'nai B'rith Women Seek New Members

Gov. Michael S. Dukakus has proclaimed October B'nai B'rith Women's Month in honor of the Jewish service organization's 80th birthday.

Locally, B'nai B'rith Women Peace Chapter has launched a membership campaign to invite Jewish women in the Greater Lawrence area to become a part of the group's social and community service activities. Elayne Smith and Winnia Schwartz, both of Andover, are heading the membership drive.

Founded as a social organization in 1897 by a group of 34 women, BBW has enlarged its purpose and scope over the years, shifting its emphasis to perpetuating the culture and tradition of Judaism, supporting Israel, and providing needed community service programs.

Peace Chapter has been involved in various community service projects since its founding in 1971.

Most recently, chapter volunteers have been staffing the "Vision and Hearing Screening Program" at Bon Secours Hospital. The program is a joint effort of BBW, The National Foundation The March of Dimes Merrimack Valley Chapter and the hospital.

"Dolls for Democracy," another BBW community service project uses miniature dolls to relate the lives of great humanitarians to area schoolchildren. Chapter volunteers have been involved in the program since 1974.

Judy Kaufman of Andover is piresident of Peace Chapter.

Soloists Night At High School

(Continued from Page 23)

Edward P. Grigoli, music program advisor for the Andover public schools announces that "Soloist Night" this year will be held Tuesday, Nov. 1, at the West Junior High School Auditorium, 7:30 p.m.

This is an evening when talented music students from the elementary, junior and high schools will perform. These students were chosen after auditioning first at their respective schools, after which those who passed auditioned for judges from the music department.

The proceeds from this will be used for a scholarship to a graduating senior who will be a music major.

The Salon Management Program is designed for licensed cosmetologists who wish to open their own shops or to assume managerial responsibilities in someone else's salon.

Sorority To Meet

A.P.C. will hold its monthly meeting on Thursday, Nov. 3 at 8 p.m.

Following a business meeting and recognition of new members, Mrs. Austin Anderson will present a talk illustrated by slides on "Getting to know Hans Christian Andersen."

Upholstery Fabric Sale
$3.98 yd.
5-15½ pieces
Valued at '16 yd.
lougins fabrics
• Velvets
• Tapestries
• Nylons
• Herculons
custom draperies - slipcovers
"wholesale and retail"
205 essex st./lawrence/685-5301

Massachusetts Electric wants to help you save energy.

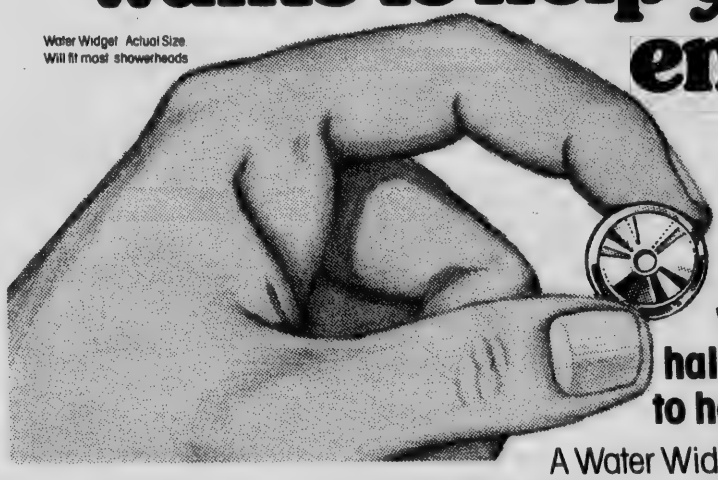

With this FREE Water Widget, that will save you almost half of the energy you use to heat shower water.

A Water Widget is a dime-size stainless steel disc you can put in your showerhead which will cut consumption of the water you use for showers almost in half. And the **energy** it takes to heat that water! It's simple to install and the Water Widget is yours free just for sending in the coupon below.

With this FREE do-it-yourself, energy-saving booklet.

A lot of booklets might tell you **what** saves energy in the home, but this new one will tell you **how** to save in your home. It's a simple, do-it-yourself booklet containing specific instructions on how to insulate your home to conserve energy plus many other household conservation tips. And it's yours, free for the asking along with your Water Widget. Just send in the coupon below.

Massachusetts Electric
Box 5000
Worcester, MA 01613

Yes, I'd like to save energy in my home. Please send me a free Water Widget and the new booklet "Save Energy at Home".

Name _____
Address _____
City _____ State _____ Zip _____

Take a stand. Lend a hand.
Save energy at home.

Massachusetts Electric

TRADE YOUR OLD FURNITURE FOR NEW

NEW FURNITURE
WATER STREET
Tel. 686-3903

USED FURNITURE
ARCHER STREET
Tel. 687-7540

J. RICHARD'S FURNITURE, Inc.
"QUALITY FURNITURE"
25 Water Street • Lawrence, Mass. 01841

WINDHAM FURNITURE GALLERIES
"QUALITY FURNITURE"
No. 17, Route 28 Windham, N.H. 03087

Parents Go To Shawsheen School

Parents got an education themselves last week, during Parents Night at Shawsheen School. They followed their youngsters through their everyday routines and some extras too.

This page, above, Christien Paucer, 6, demonstrates some penmanship while below, left, 2nd Grader Lori Bernham introduces her father, Bruce Bernham, to the aquarium. At right, Ben Porter, 6th Grade, does some paperwork.

Opposite page: clockwise beginning at top; Scott Watkins "Scott Watkins' Daddy" shows off his artistic ability to his son; Tracy Bellofatto and her mother do some chalk drawing; and Susie Sellers and Connie Graham, 5th Graders, tempt Mrs. Dorothy Graham with some giant Halloween handiwork.

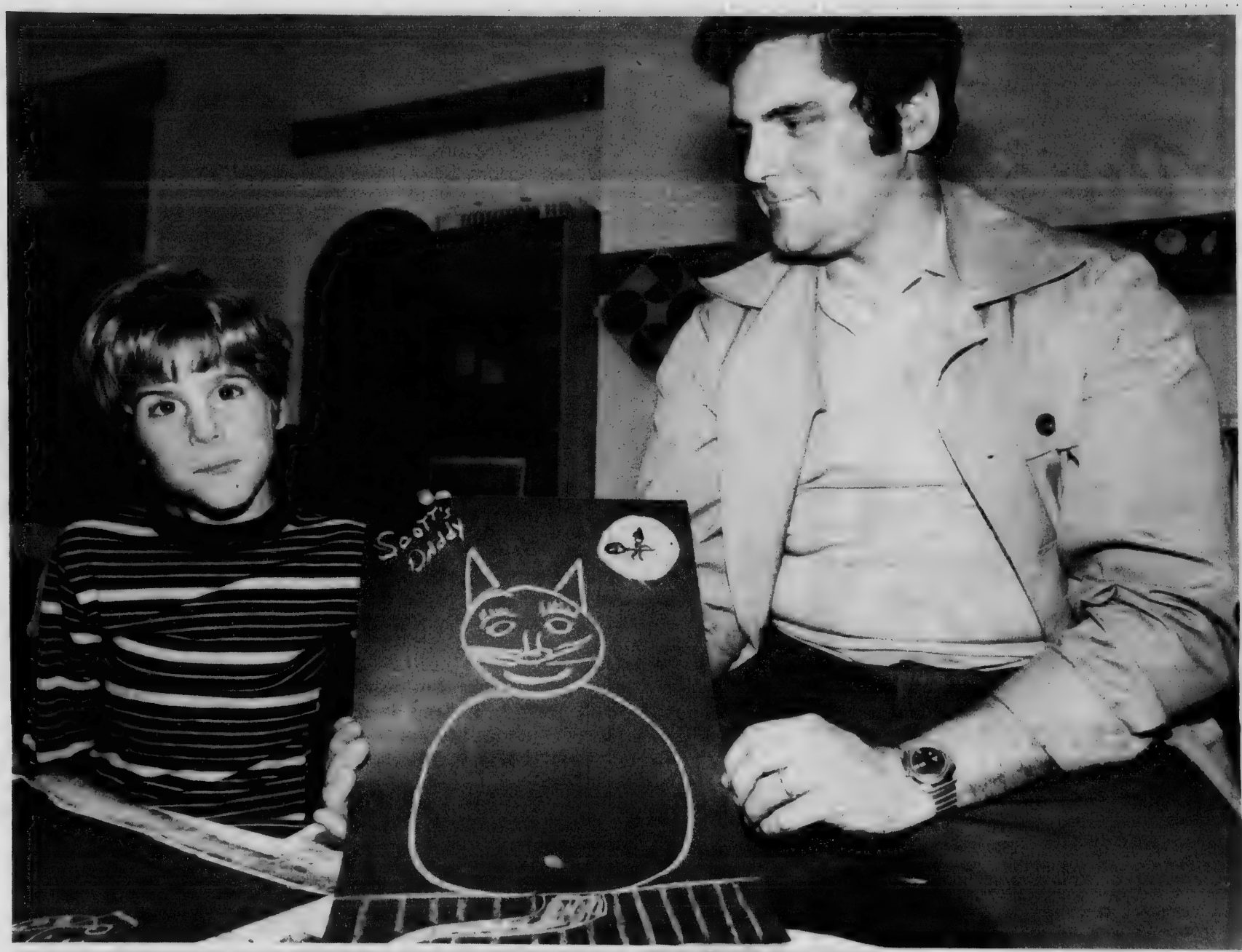

education
ek, during
Shawsheen
wed their
heir every-
extras too.

Christien
ates some
w, left, 2nd
introduces
ham, to the
Ben Porter,
paperwork.

vise begin-
kins "Scott
s off his ar-
son; Tracy
mother do
and Susie
raham, 5th
. Dorothy
ne giant

"SERVING GREATER LAWRENCE SINCE 1911"

Russem's

- ANDOVER
- LAWRENCE INTOWN
- METHUEN MALL

LONDON FOG®

LONDON FOG®

BIG "SPECIAL" SELECTION IN ANDOVER THIS WEEKEND

A. "HETTY" A COAT FOR ALL SEASONS. SNAPPY SHELL WITH IT'S OWN ZIP OUT LINING. GREAT EVEN ON COLDEST DAYS.

$85

B. "TRIXIE" SHORT AND SASSY. JUST THE THING FOR OVER ALL YOUR PANTS AND SWEATERS NO MATTER WHAT THE WEATHER IS DOING! ARTIC PLUSH LINING. PATCH POCKETS. . .

$85

Olde Andover

**Olde Andover Village has so much to offer! You'll find it a joy shopping in this compact shopping center right on Andover's Main Street. First of all it is right on the municipal parking are eve ide sat

What do we mean when we say, "Fine jewelry?"

We mean carefully selected diamonds set in exquisitely designed, meticulously crafted gold mountings.

Rich in the hand, silken smooth to the touch, lustrous to the eye.

Jewels that play an important role in your life.

MEMBER AMERICAN GEM SOCIETY

William's

FINE JEWELRY
OLDE ANDOVER VILLAGE
475-2782

FU

We don't sell insurance by accident.

In the strictest sense of the word, we don't sell insurance at all. Our method is quite simple, yet effective. After discussion with you about your needs, we buy the correct insurance from one of the many reputable companies we represent. We buy it carefully and prudently, as though we were buying it for ourselves.

Ours is a very personal business. Can we be of service to you?

Smart & Flagg
THE INSURANCE OFFICE
91 MAIN ST. ANDOVER, MA 01810 • (617) 475-6161

Fred.C. Church, Inc.
LOWELL • CHELMSFORD • LITTLETON

ndover Village

h to offer!
s compact
lain Street.
al parking

area. Next, it affords a galaxy of gift ideas for everyone . . . with just steps from one worthy idea to the next. So convenient . . . so satisfying . . . So Olde Andover Village!

Lanz of Salzburg

full length

the Yankee Lady

OLDE ANDOVER VILLAGE

ortant

OCIETY AGS

EWELRY
ER VILLAGE
2782

word, we don't sell
d is quite simple,
n with you about
ect insurance from
companies we
ly and prudently, as
r ourselves.
ness. Can we be of

Flagg
OFFICE
ER, MA 01810 • (617) 475-6161
rch, Inc.
ORD • LITTLETON

we create "natural art" — "sculptures" and "paintings" of flowers, fresh, dried and silk!

OLDE VILLAGE *Flower* SHOP

Rear of Olde Andover Village

475-4821

TELEFLORA

THE

Andover Book Store

Olde Andover Village
Andover, Mass.
475-0143

Limited Editions

FURNITURE AND INTERIOR DESIGNS OF DISTINCTION

- Designer and builder of Custom furnishings: kitchen butcher block counters, tables, beds.
- Complete interior design service— draperies, carpeting, art, accessories.

OLDE ANDOVER VILLAGE Mon-Sat 10-5:30 470-0757

Pappagallo

FREE
MONOGRAMMING
CREW NECK
SWEATERS
$17

Variety of Colors
Limited Time Only!

Thru The Archway
93 MAIN STREET
OLDE ANDOVER VILLAGE

The Night Discourtesy Interrupted Democracy

Town meeting has often been referred to as the truest form of democracy, and it probably is, if conditions are proper.

Monday night's exercise in the democratic process met all the fundamentals, with the exception of the vital attribute of courtesy which was abridged by the special interest group in favor of a more liberal leash law.

Such courtesy was also flaunted by some town officials, who left the stage as a resolution was passed expressing appreciation to former Town Manager J. Maynard Austin for his eight years of service to Andover.

It was obvious from the tenor of the session that there was but a single interest — the dog issue, although the subject of revaluation commanded a good deal of attention as well.

It was also obvious that when the article dealing with a leash law was reached, that those in the audience Monday night had their forces well organized.

Moderator William J. Dalton informed the close to 800 voters still present at 10 p.m., that it had been anticipated the town meeting would run two nights, and noted that possibly some persons wishing to express themselves on the dog issue would be unable to act, if the matter was put forth Monday night.

There was obvious support to go forward with the article then and there, rather than postponing until Tuesday night.

Actually, voters have no complaint about this, since the meeting was duly advertised for Monday night and the fact that all business was transacted in the one evening simply proves the unpredictability of town meeting.

What happened after the presentation of both the article proposed by the Citizens for Humane Dog Control and the amendments proposed by Sidney P. White, was legal enough, but not in the best interests of Andover town meetings.

Proponents of the more liberal leash law, immediately moved for a vote on the issue and cutting off any further discussion or debate.

Mr. White was not accorded the courtesy of explaining his amendments or proposals.

The moderator had indicated at the beginning of the session, that the meeting could ask for a vote which would cut off debate at any time, and those supporting the more liberal law, took advantage of the provision.

Admittedly, debate on the dog issue would have been repetitious, many of the arguments having been heard before many times.

Basically, with the special interest group in complete control of the matter from the outset, Monday night's effort with regard to the leash law item was as good an example as any of why town meeting form of government is fraught with inadequacies in this modern age.

We would guess that the Monday session did not end the debate concerning Andover's dogs and that as long as there are canines loose in Andover, it shall be a possible subject for town meeting action.

Next time, however, a little courtesy would make the decision a little more acceptable.

And, while on the subject of courtesy a note on the resolution concerning the town manager.

The resolution was presented by Selectman Edward M. Harris who said he was reading it for a group of town residents, including himself.

The only other member of the board remaining for the reading was Selectman Albert Cole, Jr.

The former town manager and selectmen have gone through a somewhat trying period which came to a conclusion a week ago, when J. Maynard Austin submitted his resignation.

Regardless of personal feelings, it would have been appropriate for the entire board to have remained on stage until the completion of the reading of the resolution.

We are unaware of anyone who ever suffered from saying thanks and good luck.

Award Winner

Anna Sheen, a resident of Academy Nursing Home, admires the rug she made of Turkish knotting, which captured a second prize award at the Topsfield Fair recently. It was the second rug the 90-year-old resident had made, the first being awarded as a prize at the annual bazaar conducted by those at the home last Summer.

For Those Of Us Who Are Older

The Doherty School PTO is inviting Andover's elder citizens to an Open House and Coffee Tuesday, Nov. 1, at 9:30 a.m. There will be student guides for tours of the recent renovations to the school and an opportunity to observe the "open concept" in action. It would be helpful for those interested to call The Haven (475-3968 or 475-4165) so that they may plan for the proper number of guests. The children are eager to welcome senior citizens to their school.

Every Thursday morning at 10 a.m. there is an afghan class at The Haven taught by Mary Matten. No matter where you are in your interest or ability, they will be happy to welcome you to the class and to help you with your afghan.

Friday mornings at 10 a.m. there is an informal Discussion Group under the leadership of Lynn Joslyn. Subjects and depth of discussion are open to the desires of participants. There is no registration required. Just come — to The Haven, Andover's senior citizen drip-in center at 9 Essex Street — the old Theater Building, behind the Library.

FREE

Start your collection with a Free 4-Piece Place Setting of one of these lovely patterns.

To take home your Free 4-Piece Place Setting, just come to the nearest Arlington Trust office and deposit $50 or more in a new or existing Savings Account.*

And it is easy to add to your free setting. Each time you add $25 or more to your Savings Account, you may purchase additional Place settings or one of the many Accessory Units.

Complete details of how you can purchase the entire 61-Piece Service for 8, on the Extra Bonus Coupons and open stock are available at the bank.

You'll be adding to your Savings Account and earning worthwhile interest too!

Lace Bouquet

Lace Bouquet . . . fine translucent china designed to complement any decor. It's so delicate (hold the cup or dinner plate up to the light and see the shimmer of light through the piece), yet, it is the most durable of any clay-based dinnerware. Lace Bouquet is highly resistant to chipping, cracking, crazing and staining. Oven-proof and dishwasher safe.

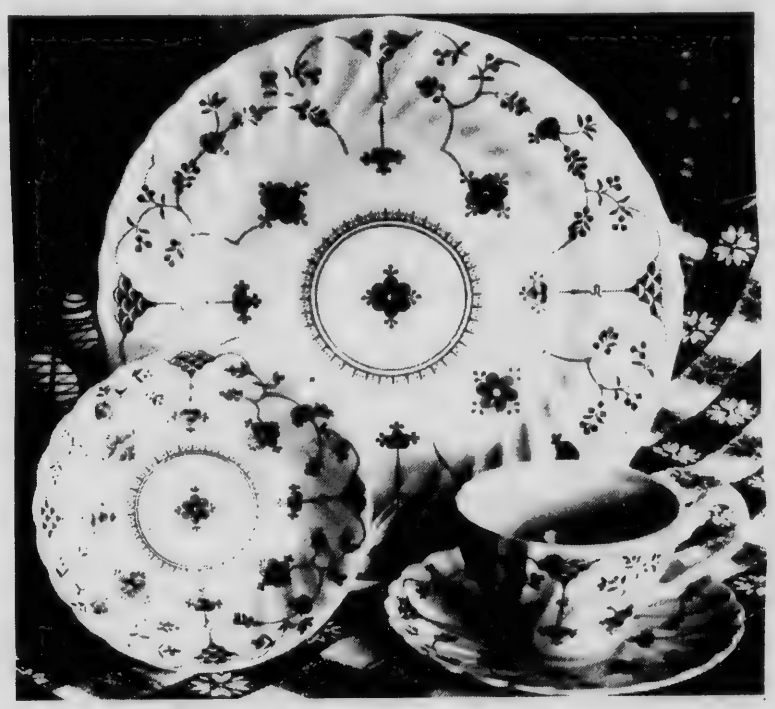

yorktown

Yorktown Ironstone . . . so reminiscent of the charm that was part of early America. The delicate floral treatment in delft blue sparkles on the ever popular swirl shape. Yorktown is ironstone so it is durable for every day use and abuse; yet, elegant and fitting to set a beautiful formal table. All pieces are oven-proof and dishwasher safe

SPECIAL NOTICE
Because of the unusual value of this offer, there is a limit of one Free Place Setting per family. However, you may build as large a collection as you desire of either of these lovely settings.

Arlington Trust company

*NOW Accounts excluded.

Arlington Trust is insured by the Federal Deposit Insurance Corporation, an agency of the United States Government

WEEKLY SPECIAL

U.S. Issues Arrest Alert For Panama Chief's Brother

by Jack Anderson
with Joe Spear

WASHINGTON - Five years ago, we reported that the brother of Panama's dictator Omar Torrijos had been smuggling heroin into the United States. The State Department tried to cover up Moise Torrijos' role in the multimillion-dollar drug smuggling operation.

Last year, however, the Justice Department, in a sealed indictment, named the dictator's brother as a narcotics conspirator.

Now we've learned that the Customs Service has issued a confidential alert to its agents to arrest Moise Torrijos if he ever sets foot in the United States. So far as we can determine, the United States still wants Moise and will grab him if he shows up in this country.

The State Department, meanwhile, learned about the sealed indictment and was alarmed about the effects on the Panama Canal negotiations if the dictator's brother should be arrested in the United States. A top law enforcement official told us the State Department may have leaked the news of the indictment to the dictator, who in turn tipped off his brother.

Intelligence sources have confirmed that Moise Torrijos used to make frequent, high-spending trips to Miami and New York City. Abruptly, these visits stopped. Instead, he is now living in Spain where he serves as the Panamanian ambassador. Spain happens to be a major link in the international heroin smuggling chain. One congressional expert claimed Torrijos is now involved in Spanish heroin smuggling.

But for the record, the Panamanian embassy told us all reports about Torrijos' smuggling activities are false.

Connection Cracking: We have discovered a related story about the "Mexican Connection," the heroin smuggling operation out of Mexico, run mainly by Hispanic-Americans.

They sell a murky brown heroin commonly called Mexican mud. The profits are laundered through Mexican banks and funneled back into this country. Then the laundered money is invested in legitimate businesses, particularly real estate.

We've learned that federal agents are preparing a major crackdown on the Mexican drug trade. They will focus on the financial transactions rather than the drug trafficking. Our sources say that some large U.S. banks will be implicated.

Dear Leonid: President Carter has been in secret contact with Soviet leader Leonid Brezhnev. They have been exchanging personal letters. The letters have been delivered by ambassadors in Washington and Moscow.

Brezhnev has written a couple of harsh letters to the president. He reportedly let Carter know, for example, that he didn't like the president's public remarks about human rights in the Soviet Union. Brezhnev regarded this as meddling in Soviet internal affairs.

But in the past few weeks, there has been a warming of Soviet-American relations. President Carter has pressed for a face-to-face meeting. No agreement has yet been reached, but the obstacles have been quietly removed, one by one.

An official close to the president told us he wouldn't be surprised to see a Carter-Brezhnev conference before the end of the year.

Hot Air: We have a report on the high cost of hot air. The hot air was produced by the Senate during its recent all-night talkathon over natural gas. It cost the taxpayers a cool $10,130.

The police overtime cost $5,000. It cost another $1,300 to keep the Senate restaurant open. The doctor's office also had to remain open in case any member talked himself into a coma. That cost $503. Then the air conditioning bill for cooling all that hot air was $459.

The senators generated enough energy in one night of talking to heat the homes of at least 20 families.

Portrait Prices: President Carter has found another way to save the taxpayers a little money. In the spirit of sacrifice, he has decided that he can do without those traditional oil portraits of his cabinet members.

Earl Butz, who told one joke too many when he was secretary of agriculture, is about to have his portrait unveiled. His painting cost the taxpayers $5,750. But Carter's agriculture secretary, Bob Bergland, will have to settle for a plain old photograph that will cost less than $500.

Staff Still Stable: President Carter promised months ago to slash the enormous size of the White House staff. But the staff is still as big as ever. Of the approximately 600 members of Carter's staff, only 14 occupy legally established positions.

Each year, the White House asks Congress for staff funding. In the past, however, the money has been badly misused. For example, Richard Nixon used the cash to pay the White House plumbers.

A bill in Congress would slash the size of the White House staff by about 70 percent. Carter, our sources say, is worried about the proposed staff cutback.

Copyright, 1977, United Feature Syndicate, Inc.

Andover Recycling Schedule

Nov. 7-10
PAPER
Nov. 14-17
CLEAR GLASS AND CANS

Halloween Films Set

The Children's Room at the Stevens Memorial Library will be showing five Halloween films on Saturday Oct. 29 at 10 a.m. and at 2 p.m. They are: "The Beast of Monsieur Racine;" "Georgie;" "Georgie to the Rescue;" "Night on Bald Mountain;" and "The Legend of Sleepy Hollow."

The program will last approximately one hour. Preschool children should be accompanied by an adult or an older brother or sister.

Andover Gallery of fine art
91 North Main Street
Andover, Mass. 01810
Andover Gallery of Fine Art, established in 1968, represents fifty artists from various parts of the East Coast. These artists work in a multitude of styles and media.
The gallery shows predominantly contemporary art both representational and abstract.
The aim of the gallery has always been to sell the highest quality art at affordable prices.

SCHOOL LUNCH MENU

MONDAY: Chilled juice, baked ravioli with meat sauce, buttered whole kernel corn, white or whole wheat bread, halloween cake, milk.

TUESDAY: Chilled fruit punch, chicken salad sandwich on bun, potato sticks, buttered green beans, hermit, milk.

WEDNESDAY: Baked cutlet w-tasty brown gravy, whipped potatoes, sliced buttered carrots, white or whole wheat bread, jello cubes w-topping, milk.

THURSDAY: Vegetable soup, jumbo hamburger on roll, potato chips, catsup applesauce cake, milk.

FRIDAY: Chilled punch, sliced cheese pizza, tossed garden salad w-cheese chunks, pudding w-topping, milk.

Senior Citizens

MONDAY: Chilled fruit punch, baked virginia ham with fruit sauce, sweet potatoes, tender green peas, rolls and butter, halloween cake. choice of beverage.

TUESDAY: Chilled juice, chicken salad sandwich on bun, buttered vegetable, potato chips, hermit, choice of beverage.

WEDNESDAY: Chilled punch, baked beef turnovers, tasty brown sauce, mashed potatoes, butternut squash, rolls and butter, jello cubes w-topping, choice of beverage.

THURSDAY: Vegetable soup, jumbo hamburger on roll, catsup, french fries, applesauce cake, choice of beverage.

FRIDAY: Chilled orange juice, seafood platter — clams, scallops, haddock, french fries, buttered broccoli, rolls and butter, puding w-topping, choice of beverage.

Las Vegas Party

On Saturday, Oct. 29, the Lawrence Intown Mall will be the site of a Las Vegas Day sponsored by the Lawrence Exchange Club. The Casino, featuring 11 different games of chance, will be open from 11 a.m. to 5 p.m. Top "money" winners will be eligible for major prizes worth close to $2,000, including a color television, snow tires, luggage, an AM-FM radio, a camera, and several shopping sprees at Intown business.

The first successful, manned, heavier-than-air flight was made in a glider in 1853.

MARV'S
Window Cleaning
Windows & Storm Windows
Domestic Cleaning
Janitorial Service
Paint Washed
Floors Washed & Waxed
CALL 682-6392

ORIENTAL RUGS
offered by
Woolen Arts, Ltd.
Unlimited Selection
Please Call 475-8755

ROSE GLEN ICE CREAM
and Dairy Bar
ANNOUNCES:
• LUNCH: fresh sandwitches and submarines — cups o' soup & crackers.
• AUTUMN Ice Cream Flavors:
• Rum Raisen
• Blueberry
• Egg Nog
• HALLOWEEN SPECIALS:
Halloween Ice Cream Cakes
Made To Order
Fresh Apple Cider — No Preservatives
WINTER CLOSING HOURS:
8:30 P.M. Daily Effective Nov. 1
5 Andover St.
Andover, Mass. 475-3118

Down The Years The Townsman

75 Years Ago — October, 1902

Samuel Lester Fuller, son of Dr. Fuller of School street, has been elected treasurer of Abbot Academy to succeed Col. George Ripley who is retiring from the post and as caretaker of the McKeen Memorial Fund.

Andover people returning from Lawrence on the late car last night were delayed for a considerable period of time by a break in the cable at the North Canal bridge in the city.

Workmen are doing an excellent job on renovating the old town house with the $8,-500 appropriated at the last town meeting. Many a visitor will be pleasantly surprised when the work is finished. The stage will especially be appreciated with its new dimensions and appearance.

A beautiful full blown rose from the garden of Mrs. James N. Smart, and another from the garden of George Christie, gives every indication that Jack Frost missed a few spots on his initial visit to town this week.

H. C. Hitchcock will open a paint shop in the building at the rear of Mrs. E. A. Higgins' residence, 23 High St. Mr. Hitchcock is an all round painter, doing painting, whitening and tinting.

50 Years Ago — October, 1927

Miss Margaret Davis of Wilmington, Delaware, has been selected as superintendent for the Andover Guild and will begin her new duties on or about Nov. 1.

"Sam" veteran fire horse, died Saturday in his stall at the Ballardvale station. He had been in the fire service for over a score of years and despite his age had been active, having answered an alarm on Friday. The selectmen have made no plans to replace the animal, leaving the matter up to the fire chief.

A gift of $300,000 has made possible the construction of a new dormitory, Paul Revere Hall, at Phillips Academy. Rentals from the new dormitory will be applied to establishing a teaching foundation.

The pump at the Central fire station on Park street was equipped with new brakes last week. The work was done in Boston and the apparatus returned to the local engine house Saturday.

The Andover Boy Scout committee has initiated a drive for $2,000 to carry out their work for the coming year and to establish a camping center for the town's seven troops.

25 Years Ago — October, 1952

James Hyde, a former Andover man, has been appointed chief of police in Acushnet. The former Essex street resident, has been a member of the police force there for 17 years.

A supply of servicemen's ballots for the Presidential election has been received and Town Clerk George Winslow has mailed 98 which should be sufficient time for recording at the Nov. 4 election.

Ray Reed blocked what would have been the tying point in Punchard's game with Reading Saturday, resulting in a 27-26 win for the Blue and Gold.

The monthly building totals for October reached $137,500 which included new construction as well as additions and alterations.

Parish reunion and pontifical mass celebrated by Most Rev. Richard J. Cushing feature the 100th anniversary observance of St. Augustine's.

For The Very Best
In
Shoe Repairs
SUPREME CLEANERS
Zippers put in Boots & Luggage
Shawsheen Plaza
Daily 7 a.m.-9 p.m., Sat. 7 a.m.-6 p.m.

College Session At High School

A special program giving information on college admission procedures and financial assistance has been planned for interested high school students on Thursday, Nov. 3.

Robin Crawford, a counsellor at Phillips Academy, and CCharles Honett, an admission and financial aid officer from Harvard, will be at the high school to discuss college admission procedures with students as well as available financial aid.

The high school counsellors will participate in the program by explaining services available at the school. The English Department will assist by providing students with actual practice in writing out various portions of the application forms.

Young Aboard Carrier

Navy Seaman Apprentice David E. Young Jr., son of Mr. and Mrs. David E. young of 36 Bellevue Road, Andover, is serving as a crewmember aboard the Navy's newest aircraft carrier. The USS Dwight D. Eisenhower was commissioned Oct. 18 at the Naval Station, Norfolk, Va.

The Honorable Harold Brown, Secretary of Defense, was the guest speaker and Mrs. Mamie Eisenhower, widow of the late general and president, was the honored guest at the ceremony. The Eisenhower will be homeported in Norfolk, Va.

A 1975 graduate of Andover High School, he joined the Navy in May 1977.

ANDOVER DOLL HOUSE
Dollhouses-Toys-Dolls
MINIATURES
"Lay-A-Way for Christmas and Gift Certificates"
34 Chestnut St.
Andover, Mass.
Tel. 475-1849
Mon.-Sat. - 10-5
Corner of Chestnut and Bartlett Sts.

We'd like to hand you Christmas on a lovely free platter.

Just by starting an EB 1978 Christmas Club Account for as little as $1.00 per week, we'll give you, absolutely free, a 10″ Genuine American Ironstone Ceramic Plate.

This beautiful holiday gift features a Currier and Ives scene in blue on white and can be used as a casserole, spaghetti server, fruit bowl, pie-plate or a decorative show-off centerpiece. Rugged as well as beautiful, our free plate is oven-proof, detergent-proof and dishwasher-safe.

And by joining our Christmas Club, you'll be receiving something a lot of other banks (maybe even yours!) can't give you . . . a full ¼% more interest on your money. So why miss out on a great gift and great interest, too. Come into any Essex Broadway office, including our newest office at 211 North Main Street in Andover, and join our 1978 Christmas Club today.

We're the one to bank on.
Essex Broadway
Savings Bank: 681-7500

Warriors Top Billerica, 13-10

By Lyn Stalter

The sun made a rare appearance at Saturday's Warriors game, but muddy conditions, plus a strong wind prevailed, and the Andover team barely escaped with a 13-10 win over Billerica.

The mistakes that have plagued both the Warriors and their opponents continued Saturday, but the Andover Coach Dick Collins' team was able to capitalize on more.

Andover's normally good passing offense was held to five of 17 completions for only 80 yards while Billerica, with a running reputation, accomplished only 60 yards in that department.

Neither got very far beyond the middle of the field during the first half Saturday, but Andover finally capitalized on a Billerica error to grab a 7-0 halftime lead.

When Indian receiver Todd Schermahorn fumbled a lateral pass from Quarterback Phil Tuminelli, Andover's Mike Hart recovered at the Billerica 30. The Warriors then lost a total of four yards in three plays before Quarterback Dan Welsh hit Ed Collins at the nine-yard line. On the next play, Welsh carried the ball in for a touchdown and Manny Silva followed with the extra point. There was just less than a minute left in the half.

The Indian's first score came late in the third period when Andover attempted a punt from its seven yard line. Billerica blocked the punt for the second time in the game, and Billerica's Steve Swan fell on the ball in the end zone. Then Mike Bergstrom pulled in a conversion pass to put the home team ahead 8 to 7.

With 9:53 left in the game, Warrior Mark Hopkins recovered another fumbled lateral at the Billerica 43, and Welsh took over. He hit Paul Farnham with a 28-yard pass, then ran for eight yards to set up a first-and-goal on the two yard line. He carried over from the one-yard mark, but was stopped on the conversion attempt, and the score stopped at 13-8.

The Warriors were unable to move the ball at their next oppoortunity, Alexander's punt was blocked still again, with Dave Garabedian recovering for Billerica at the Andover 25.

Alexander received his poetic justice monmments later, however, after the Indians managed one first down. They fumbled away once more — to none other than Alexander himself.

Andover defensive end Paul Dubonse had gotten to the Billerica quarterback on the option play and was credited by Coach Collins with forcing the fumble. Collins also called it one of the Warriors' best defensive games.

Andover couldn't move the ball, however, and on the fourth and eight, with 38 seconds, left, took a calculated risk. Welsh ran the ball out of the end zone for a safety, giving Bill the opponents two points to make the score 13-10. However, the move gave Andover a free kick at the 20 and with the wind at its back, Billerica took over on its own 26 and moved for only two first downs before the clock ran out.

Coach Collins said the safety seemed lest risky than the punt, considering the three blocked earlier in the game. He said they also felt it would be difficult for Billerica to try to a field goal against the wind.

The game left Billerica 3-2 in Merrimack Valley Conference play, and Andover, 4-1 in the MVC and 5-1 overall.

The Warriors will host Lawrence Saturday in the traditional homecoming game.

Guess Who Just Scored

Buried under a pile of padded humanity is Dan Welsh of Andover High who scored a touchdown against Billerica last Saturday. The victorious Warriors signalling the score are Rick Collins (25), Greg Gardner (37) and Ed Darby (21) in this photo by Reid N. Merrill.

JV's Squeak By Billerica

By Ted Teichert

The Andover J.V. soccer team played Billerica Monday and just squeaked by with a score of 3-2.

It was Greg Moss who got things rolling as he scored two goals in the first period. His first of two came when he dribbled past the center line for about 10 yards and took aim for the shot. The ball went into the upper right hand corner of the goal. The ball landed right near Moss who was in front and just popped it in for the goal. From then until the fourth period it was Billerica who did the scoring. A Billerica player kicked the ball and hit the crossbar of the goal. The ball bounced back to Sean Fogarty who booted the ball past Andover's goalie Jeff Nicastro.

In the third period, Billerica tied the score at two, when Mike Bonhead scored with an assist from Russ Hatem. In the last period Andover's Tom Wiseman scored the winning goal. Wiseman dribbled down half the field passing two Billerica defenders before faking out the goalie and scoring, ending the game with Andover 3, Billerica 2.

The JV's are now 4-2-2. Andover will be playing Chelmsford Saturday for the Homecoming Weekend.

The first state legislation authorizing voluntary arbitration was in Pennsylvania in 1883, according to the U. S. Department of Labor.

Century 21®
REALTOR®
ROBERT E. LOOK AND ASSOCIATES
4 RAILROAD STREET ANDOVER 475-5800
We're Here For You.™
Each office is independently owned and operated.

IS YOUR CHILD READY FOR EARLY EDUCATION?
The SINGER LEARNING CENTER is offering a mini-orientation program for children 2½ to 4 years old to determine their readiness for Nursery School.
$5 for 4 sessions
CALL 685-0111 FOR DETAILS
SINGER LEARNING CENTER
for
EARLY CHILDHOOD EDUCATION
504 CHICKERING ROAD · NORTH ANDOVER · MASSACHUSETTS · 01845

After the accident is no time to wonder if you're covered!
Many people pay their automobile insurance premiums, year-in and year-out, and never know what they are really protected against. We welcome the opportunity to sit down with our clients, explain in detail their coverage and make recommendations. And we'll do it each year, if you so desire. Think about that.
Smart & Flagg
THE INSURANCE OFFICE
91 MAIN ST. ANDOVER, MA 01810 • (617) 475-6161
Fred C. Church, Inc.
LOWELL • CHELMSFORD • LITTLETON

On The Soccer Fields

By She Livermore

It was a very busy weekend for the Andover Soccer League as several teams played on Saturday and Sunday. The weather was perfect and many, many parents watched the games. One team in the league which had fought so hard for a win finally came up with a partial victory when they tied in a most exciting match, and another team learned what losing was all about. Results of the games follows:

Junior Division:

Metros 2 — BiCenterinials 0

There was plenty of action in the game between the Metros and the BiCentennials and the score was held to a minimum by fine defensive tactics. Both goals were scored in the first half by Nicky Coon. Fine performances were turned in by Michael Nelligan and Michael Coco of the Metros, as well as Brent Garcia, Todd Morton and Danny Fiore of the BiCentennials.

White Caps 7 — Sounders 0

The Sounders met the WhiteCaps challenge in the first half of their game and only two goals were scored, however, the WhiteCaps players were determined to score more and they were successful in the second half. The goals were booted in by Richard Bordelais (2), Eric McDowell (2), Chris McAnally, Scott Plamondon and Steven Redgate. Fine performances were turned in by Stephanie Kirkland and Andrew McManus of the WhiteCaps, as well as Booth Kyle and Kurt Lengeman of the Sounders.

Aztecs 7 — Cosmos 2

The Aztecs gave the Cosmos their first loss of the season in a very exciting game which saw parents literally yelling their heads off to encourage their off spring's superb efforts. The Cosmos played well but they could not thwart the entire Aztecs' team effort to win the victory. The Aztecs goals were scored by Jamie O'Brien (3), Kyle McCabe (2), Ronnie Forbes and Scott Brink, whilst Chris Sapuppo booted in the Cosmos goals. Fine performances were turned in by Billy Sanlon, Dana Forbes and Danny O'Brien of the Aztecs, as well as ZLeo Fontaine, Eric Sutton, James Phieffer and Jonathan Pratt of the Cosmos.

Cosmos 1 — Metros 0

The Metros finally played an oft postphoned game against the Cosmos and what an exciting one it was as both teams worked hard to gain possession of the ball and score a goal. The Cosmos were suc cessful in their efforts in the third quarter when Mark Neaves booted one into the Metros nets. Fine performances were turned in by Matthew Alden, David Pratt and Matthew Dellacroce of the Cosmos, as well as the entire Metros team.

Intermediate Division

Lancers 3 — Kicks 0

Both the Lancers and the Kicks teams demonstrated fine soccer skills in their match and they provided many exciting moments for the spectators. The three goals were scored in the first half, two by John Crawford and one by Kelly Strong. The Kicks made several attempts to score in the second half, without success. Fine performances were turned in by Jeff Kennedy, Mark Asgeirsson and Matthew Shine of the Lancers, as well as Robert Boshar and David Maguire of the Kicks.

Timbers 3 — Tornadoes 2

The Timbers were the victors in their game against the Tornadoes but it was an uphill battle as the Tornadoes played a brilliant game of soccer. The Timbers goalies had to work hard and Matt Ostrowski made some brilliant saves. The Timbers goals were booted in by John Drake, Brian McAnally (penalty shot) and Brian Poisson, whilst Zack Apgar scored the two goals for the Tornadoes. Fine performances were turned in by Shannon McCabe and Eddie McParland of the Timbers, as well as Gage Perry and Chris Madden of the Tornadoes.

Tornadoes 5 — Rowdies 3

The Tornadoes in their rematch with the Rowdies proved they could win too, although the Rowdies made them work hard for the victory. Both teams demonstrated very fine soccer skills and coaches Bill Novelline and Joe Novelline should feel proud of their efforts. The Tornadoes goals were booted in by Zack Apgar (3), Andrew Sartory and David Bartle, whilst Fran Sullivan scored the three goals for the Rowdies. Fine performances were turned in by Danny Sheehan, Charles Koffman and Michael Morris of the Rowdies, as well as Michael Melia, Steven Colitz and Tom Novelline (great goal tending) of the Tornadoes.

Kicks 0 — Timbers 0

The Timbers in their rematch with the Kicks found the competition much, much stronger and their several attempts to score goals were thwarted by brilliant defensive tactics. Assistant Coach Tom Swift of the Kicks evidently inspired his team to give their all and they did. No goals were scored as a result the teams split the points. Fine performances were turned in by Mosa Kaleel and Eric Friedenson of the Timbers, as well as Kevin Hannon, Todd Swift and Tom Deliere of the Kicks.

Senior Division:

Strikers 2 — Earthquakes 0

There were some heartbreaking moments in the game between the

(Continued on Page 45)

Walks At Topsfield

Massachusetts Audubon Society's Ipswich River Wildlife Sanctuary is offering a weekend of natural history walks. On October 29 at 8 a.m. Frank Tuttle, a member of the Audubon Club will lead a bird walk on the Sanctuary. And on Sunday, Oct. 30 at 2 p.m. Ruth Boyle will conduct an interpretative walk on the property; exploring the many changes that take place during the fall season. Both walks are open to the public and there is no charge, however, non-members of Mass. Audubon Society must pay a parking fee. For additional information call or write the Sanctuary on Perkins Row in Topsfield.

The shortest opera written was "The Deliverance of Theseus," by Darius Milhaud, first performed in 1928. The opera lasts for 7 minutes and 27 seconds.

SUPERCUT HAIR SALON

Blow Cuts $7.00
Eyebrow Waxing $3.00
Manicure $3.00
Children's Cuts $2.00
(up to Age 6)
Frosting ...
Sun Bursting $12.50

THESE PRICES ARE IN EFFECT ALL YEAR LONG

Senior citizens
Wash & set $3.00
Perms $12.00
Colors $8.00

We carry Redken products & Henna

located in
OLDE ANDOVER VILLAGE
93 MAIN ST.
OPEN FRIDAY TILL 7 P.M.
PLENTY OF PARKING 475-3711

SPARTAN PAINT & SUPPLY
THE HOMEOWNERS ONE STOP STORE

OCTOBER SPECIALS

Capture and use the heat that normally goes up the chimney!

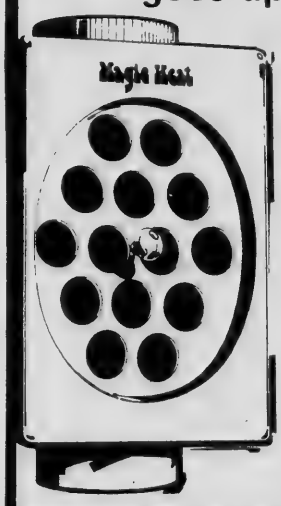

Magic Heat
WASTE HEAT CIRCULATOR

Designed for use with free-standing fireplaces, coal, wood, oil or gas-fired stoves or furnaces with fluc temperatures exceeding 350°.

$68.00
Reg. 79.00

RENT RINSENVAC
the professional do-it-yourself carpet cleaning system

SPECIAL RENTAL RATE OFFER
NOW ONLY 3.99 HALF DAY Mon. thru Thurs.

RINSENVAC cleans the way professionals do, at a fraction of the cost

SAVE $1.31

DRIVEWAY SEALER
$6.66
Reg. 7.97

SAVE $4.77

LIGHTED MEDICINE CABINIET #701
$27.00
Reg. 31.77

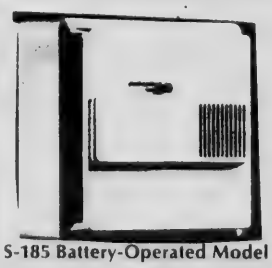

S-185 Battery-Operated Model

NuTone Smoke Detectors:
$28.88
Reg. 32.88

SPARTAN PAINT & SUPPLY
225 Main St., Rte. 28, No. Reading 664-6111 Open 8:30-9 P.M. Daily — Sat. 'til 6

HERVY W. CROTEAU
ANDOVER, MASS.

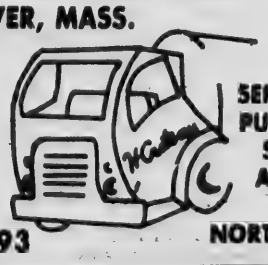

SEPTIC TANKS PUMPED OUT
SERVING ANDOVER & NORTH ANDOVER
475-2593

Itz Wins 5-Mile Race

George Itz of Andover crossed the finish line 25 minutes, 41 seconds, and five miles after the start of Sunday's second annual Andover Open Class Foot Ract to top a field of 145 racers that came from as far away as New York and Connecticut.

Sponsored by the Andover Recreation Community Schools Department, the Foot Race drew almost twice as many runners as last year's event and offered awards in seven racing classes.

Cool, sunny skies provided good racing conditions along the race route winding through central Andover. Paul Swenson of Andover finished second overall with a time of 26.02 and was followed closely by Craig Fram of Plaistow, New Hampshire who finished in 26.18.

Over 100 spectators cheered at the finish line at the Sanborn School an countless others lined the race route with refreshments and vocal support to aid the runners. Winners in each category were:

Class I (First Finisher) 1. George Itz (25.41); 2. Paul Swenson (26.02); 3. Craig Fram (26.18)

Class II (First Resident Finisher(1. George Itz (25.41); 2. Paul Swenson (26.02); 3. Stephen Marx (26.34)

Class III (First Finisher Between 30-40) 1. Stephen Marx (26.34); 2. Leonard Sheehan (27.46); 3. Cliff Howe (29.09)

Class IV (First Under 16 Finisher) 1. Andrew Bernardin (30.27); 2. Dave Fudge (31.09); 3. Bruce Bicherton (31.27)

Class V (First Female Finisher) 1. Laura Parport (33.59); 2. Trish Swenson (34.47); 3. Susie Bright (35.11)

Class VI (First Female Finisher Over 30) 1. Trish Swenson (34.47); 2. Judy Pincney (38.31); 3. Louisa Larochelle (38.37)

Class VII (First Finisher Over 40) 1. Roland Vermette (29.58); 2. Wayne Fillback (30.20); 3. Jerry Grassi (30.36). Everette Salilner (30.57)

The second annual five mile road race had more entrants this year as seen in the top photo as the runners got off to a good start Sunday afternoon. Bottom photo, winner George Itz plods along the path. Oppoosite page, Laura Parport of Andover, winner of the female division, does some limbering up prior to the start of the race and in lower photo, Catherine DuComb gives son Mark an assist with his number.

La Leche League To Meet

La Leche League of Andover will hold its third in a series of four monthly meetings on Thursday, Nov. 10 at 8 p.m. at the home of Mrs. Deborah Gesing, 61 Union St., North Andover. An informal discussion on Baby Arrives: The Family and the Breastfed Baby will be presented by League Leaders Joy Kubit and Beverly Jones. All interested women are invited and babies are welcome.

Mothers will have an opportunity to share experiences and offer support to one another. La Leche League is a nonsectarian, nonprofit organization dedicated to good mothering through breastfeeding. Further information is available from.

Migrating birds probably indicated land areas to early explorers. The flight of the golden plover between Bering Strait and South Pacific islands may have alerted the Tahitians to the existance of Hawaii.

Corduroy...suited for easy living

3 piece Vested Suits

• BROWN • TAN

• BEIGE • LIGHT BLUE

$69.95

Reg. $110.00

SAVE $40.05

Your Fashion Store For The North Shore

master charge

Suit Yourself

BANKAMERICARD

MEN'S & WOMEN'S CLOTHING

553 MAIN ST., RTE. 28 READING, MASS. 944-9660

Booters Drop Heartbreaker To Billerica

By Rick Harrison

"We're doing everything well . . . but we just aren't putting the ball in the net," shrugged Andover High varsity soccer Coach Dave Amundsen.

"We must have hit the post eight times in the last three games," noted senior midfielder Pete Chiklis.

"I can't believe the way our luck has gone. It's been frustrating," noted senior striker Dave Farrell.

All three comments followed a 1-0 loss to first-place, defending Merrimack Valley Conference champion Billerica High last Monday afternoon at the Golden Warriors' pitch.

Defeats don't come much harder, as Billerica junior Bob DiMatteo booted home the game's only goal with 15 seconds left to play . . . after 71 minutes and 45 seconds of scoreless, outstanding soccer.

"I like the brand of soccer we've played this year," continued Amundsen. "It's good, hard, clean soccer emphasizing skills. But really, not once has the ball bounced our way when there was a choice.

"We've done everything possible to improve our shooting, going through drills and plays at every practice. I'm in a quandry," related the second-year Warriors' coach. "We have the people that can score, but for some reason it's been a problem with us this year.

"Of course, there is still every chance that we'll take hold at the end of the season and surprise a few people in the States," noted Amundsen.

From the preceeding analysis you might think Andover was suffering through a poor season. Actually, the exact opposite is the truth.

Last week was not a particularly good once for the Warrior booters, who fell from the undefeated ranks with a 1-2-1 record in the four games played. They lost to Wilmington (2-1) and Billerica, beat Austin (3-2) and tied Methuen (2-2).

However, through action last Monday, that still left AHS with a fine overall 5-2-5 ledger.

The chances for the MVC championship were pretty slim, although not yet mathematically impossible, but a berth in the Eastern Mass. Tournament seemed practically assured. In fact, by today Andover may have already qualified for post-season play. The Warriors needed to win or tie two of their remaining four games, and they met Tewksbury (5-4-2) last Tuesday afternoon and traveled to Lawrence (4-7-1) yesterday in games played after TOWNSMAN presstime.

Through Monday's games AHS had netted 24 goals in 12 outings, a 2.0 per game average. But six of those goals came in the season's opener against Tewksbury (6-2 win) and six others were in a 6-2 win over Lawrence. That leaves only 12 goals in the other 10 games.

Wilmington, 2-1

Wilmingto, four-time league champs in the past and tourney qualifiers for seven straight seasons, had lost just once while Andover was undefeated when they collided in a rain-delayed showdown early last week.

The Golden Warriors, who finished the game with a wide 25-12 shooting edge, controlled the midfield area and dominated play throughout a scoreless first period.

However, at 8:20 of the second stanza MVC scoring leader Dave Sousa (14-5-19 points) gave the Wildcats' a brief 1-0 advantage when he banged the ball past AHS goalie Chuck Ness from a scramble in the penalty area.

Dave Farrell tied it three minutes later, heading the ball past Wilmington goalie Randy Foster after a fine set-up feed from midfielder and Co-Capt. Dave Johnson.

Farrell was awarded a penalty shot early in the second half, but his kick for the

(Continued on Page 41)

Booting Battle

Andover's Dave Farrell (26) battles for ball with Wilmington High players Eric Wood (22), Paul Sousa (9) and Tom Stewart, right, during Merrimack Valley Soccer conference game at Andover last week. Wilmington handed Warriors their first loss of the season, 2-1.

Citrus fruits proved to be lifesavers for early sailors. Before 1795, hundreds died from scurvy during long sea voyages. The British Navy solved the problem by adding limes and lemons to sailors' diets. That's how English sailors got the nickname "Limeys."

CLEARANCE SALE NOW IN PROGRESS!
LABELL furniture
Milton's
60 Island St. Corner of Island & Union St. Law.
682-7536
QUALITY FURNITURE AT DISCOUNT PRICES!

COMMERCIAL RESIDENTIAL
ANDOVER House of Carpets
Professional Rug Service
– ON LOCATION RUG CLEANING
• RUG BINDING • RUG REPAIRING
• RUG PADDING
CUSTOM WALL-TO-WALL INSTALLATIONS
A CALL WILL BRING OUR MOBILE CARPET GALLERY TO YOUR DOOR
475-2911
OPEN: MON., WED., SAT. 9-5:30 • TUES. THURS. FRI. 9-9
SHAWSHEEN PLAZA
NORTH MAIN ST., ANDOVER

The Language of Flowers

by Gerry Trull

Bring some of your garden plants indoors for unusual houseplants. A strawberry jar with side pockets makes a lovely home for sempervivium (hen-and-chickens). Or use a flat container in an unusual shape — these lovely rosettes will thrive all winter in a dry spot with a minimum of water. Two evergreen garden beauties that will adapt to houseplants are Baltic Ivy and Japanese Spurge (Pachysandra). They're both hardy with attractive foliage. Plant stems in moist vermiculite and by spring you will have extra plants for your outdoor garden. It is easy to enjoy the same plants for all seasons by transforming their environment — try it and see.

And come in to **TRULL'S MILL HILL FLOWER CENTER, 411 River Rd., 851-6161** and see our fine selection of home plants for enjoying in your home all winter. Choose from hanging, floor and table varieties, grown in our own greenhouse. If you're looking for a unique gift for a special occasion, how about one of our beautiful silk flower or dried flower arrangements! Open: 9-5:30 Mon-Sat.

CASH & CARRY SPECIAL

Want to cheer up a friend or brighten up your table? Try our unique Fall Centerpiece, $6.99.

HELPFUL HINT

Ivy cutting in water will keep for months and root for spring planting outdoors.

Warrior Booters

(Continued from Page 40)

lower left corner scooted past the post.

Sousa pocketed the winning goal at 4:L37 of the third period, taking a pass from John Connell in front of the net and hitting the right side of the cage.

The Golden Warriors continued to dominate play over the final 23 minutes, but couldn't score the equalizer.

Tough luck came again with 30 seconds to go in the game, as Andover had a goal nullified when a Warriors' player accidentally poushed the Wilmington goalie during a scramble.

"We had excellent performances from George Donovan and sophomore Bob Wilkins at fullback," observed Amundsen, "while Carl Gutermann, (Co-Capt.) Tony Cammarata and Dave Johnson kept the pressure on Wilmington throughout the game."

"We were poutplayed territorially and fortunate to come away with the victory," admitted Wilmington skipper Bill Peabody. "Andover has a fine team, but we capitalized very well on our breaks in this game.

"Tom Stewart did a good job on Farrell, although he had more room to roam in this game than he did in our first game against them (1-1 tie). Farrell is a good scorer and playmaker, probably the biggest key to their club as far as we're concerned."

Andover, 3-2

The Golden Warriors showed no ill effects from their first loss when they journeyed to Reading the next afternoon, dumping Austin Prep 3-2 in a game that wasn't as close as the final score indicates.

"We started the game in a steady rain. There were puddles everywhere and drainage streams across the field," stated Amundsen.

Andover wasted little time jumping to a 3-0 first period lead, as Dave Farrell booted home two goals and Dave Yates added one.

All three assists went to sophomore right wing Rusty Serbagi, who made an auspicious varsity debut with the performance.

"Rusty set up each of the goals with fine crossing passes," explained Amundsen.

"With that kind of working lead for the first time in awhile, we were able to get 24 players into the game," added the coach. "Bob Wilkins, along with Serbagi, started his first varsity game and did well.

"Wilkins is pretty fast and he's an excellent athlete (high jumper in track, etc.). He got his chance to start when Neil Faigel 'destroyed' his shoulder skateboarding. All Bob needed was a chance to show what he can do."

AP goalie Brian Hebert held Andover scoreless the rest of the way while A.J. DeFusco, playing AHS soccer for the first time as a senior goalkeeper, held the Cougars off the board until late in the third period.

"Austin scored through a crowd off a corner kick," recalled Amundsen. "Their second goal was more a result of the wetness than anything else. A. J. had the shot all lined ujp, but one of our defenders slipped and the ball deflected off him into the net.

"It (3-2 score) made the fourth period a lot more interesting," stated the coach with a laugh. "Austin got off one hard shot late in the game. A. J. mishandled it briefly but quickly got control."

Andover-Methuen, 2-2

After a Thursday afternoon game against Tewksbury was postponed a second time by soggy field conditions, Andover met Methuen last Friday night under the lights at Nicholson Stadium.

"We knew they'd be fired up because they were playing at night before a home crowd, but I didn't anticipate us coming out as flat as we did," reported Amundsen.

"It was the first time we've p-layed on actual grass all season, where the kids didn't have to worry about getting scraped by rocks when they fell down.

"It was a new experience and fun for our guys, but it also took some getting used to. The ball behaved better, but didn't move as quickly, and the running was much more taxing on the grass," explained the AHS mentor.

Perhaps for some of those reasons Andover spotted the Rangers a 2-0 halftime lead on a pair of goals by Steve Collopy.

"I think we came out with some renewed determination in the second half, and because we battled back to pull even 2-2 it's the only tie this season I'm happy with," commented Amundsen.

The co-captains did the damage for AHS, first-team 1976 MVC All-Star Tony Cammarataa pocketing his second seasonal goal and Dave Johnson producing his first of the campaign.

"Methuen played a bit above its head (the Rangers are 2-7-3), but that's all to their credit. We really pressured 'em the second half, though, and three of our shots in the third period hit the post," related Amundsen.

The Warriors' skipper lauded the play of junior Tom Keeffe, senior Rich O'Hara and Serbagi on the wings, also noting that Methuen did an excellent job choking off Andover in the midfield area.

DeFusco, playing in his first night gasme, came through with a solid effort in goal.

Billerica, 1-0

Not to rub salt into the wound, but merely to state a sad fact, had Andover been able to defeat Billerica it would have moved into a three-way tie for first place.

It wasn't to be, however.

These rivals had struggled to a 0-0 tie back on September 28, and they appeared headed for the same result until Bob DiMatteo beat Warriors' netminder Chuck Ness with 15 seconds to play.

Billerica Coach Bill Altieri, whose team has lost only one of its last 32 regular season starts (26-15), saw the goal this way.

"Aaron Rood (Indians' All-Scholastic goalie) cleared the ball with a punt well beyond midfield. Mark O'Brien headed it to Bobby D, who dribbled past two defenders and paused for a few seconds.

"He left-footed the shot towards the net and the ball was spinning and hooking from right to left. The goalie went to scoop it and the ball bounced past him."

"I think the ball hit his hip and glanced into the net," added DiMatteo, whose offensive prowess was diminished somewhat when he was given the assignment of following Tony Cammarata.

The game was repleted with excellent scoring chances on both sides.

Andover had a goal nullified in the first half because it came after the whistle had blown. Dave Farrell and Dave Yates had headers hit off the crossbar, and Rood made a brilliant save in the closing minutes when he dove flat out to knock away a Pete Chiklis drive headed for the near side upper corner.

"He started moving for the ball before I even shot it," related Chiklis. "Just like he knew what I was going to do."

"That's what makes Aaron such an outstanding goalie," remarked Altieri. "He anticipates so well and reads the game. He studies every opposing forward during the game."

Statistics rarely lie, and the shutout was Rood's seventh in 10 starts this season, and the 24th of his high school career. Still only a junior, he boasts an MVC-leading 0.50 goals-against average.

The Indians outshot Andover, 13-6, as Ness made 12 stops and Rood six.

Perhaps the biggest save of the game wasn't made by Rood. He was beaten by a hard drive in the third period, but as luck would have it, Billerica fullback Bill Mercurio crossed in back near the net and chested the ball just wide of the left post.

Amundsen, noting that his team was one of the few to go with three fullbacks, praised the work of defenders Bob Zwicker, George Donovan, Bob Wilkins and Neil Faigel in the game. "Just a super job!"

"Andover Class"

Altieri had more than a few kind words for the Andover team after the Billerica game.

"Andover and Chelmsford are the classiest teams we play," said Altieri.

(Continued on Page 43)

At Forsyth

Denise C. Liszewski, 6 Rasmusson Cir., Andover, is among the students enrolled this year at Forsyth Dental Center's School for Dental Hygenists in Boston.

The two-year program, which leads to an associate degree, is conducted in conjunction with Northeastern University.

Sand is mainly quartz in tiny grains.

Have Your Shoes Repaired
At Andover's ONLY
Shoe Repair Shop

D'AMORE SHOE REPAIR
20 Essex St., Andover
All work done on the premises
Complete line of shoe accessories

Try One of These Most Delicious Dinners
OZZIE'S

WEDNESDAY ONLY!
Twin Baked Stuffed
LOBSTERS
$6.95

ALASKAN CRABMEAT PIE | LOBSTER MEAT PIE

Choice of Sea Food
Shrimps: Saute', Fried, Baked, Scampi, Etc.
Haddock, Scrod, Swordfish, Halibut

PIZZA
LASAGNA • SPAGHETTI • CUTLET PARMESAN
• STEAKS • PRIME RIB Etc.

DAILY LUNCHEONS
Open Daily at 11 a.m.
Sundays — Holidays — 12 Noon
Starting At $1.95

WE ACCEPT BANQUETS
Small groups up to 100 people
Complete Take-Out Service
Live Entertainment & Dancing
Fridays & Saturdays in the Lounge

REAR ENTRANCE TO THE DINING ROOM
OZZIE'S
RESTAURANT AND COCKTAIL LOUNGE
833 ESSEX ST. - 685-0250
Located at LAWRENCE INTOWN

You're in control with a HOMELITE®

DON'T GET CAUGHT IN A BLACKOUT!!
Boston recently had another Blackout.
It could happen here!

PUT THE LIGHTS BACK ON WITH HOMELITE

WE STOCK
• PUMPS
AND
• GENERATORS

Reliable Homelite® service...when and where you need it.

GRANZ
MARINE & MOWER INC.
Broadway, Salem, N.H.
TEL. 898-2871
Our Sales Are Serviced

Tennis Champs

Local players were winners in the first annual Essex Broadway Bank Tennis classic held at the Willows Racquet Club, North Andover recently. In the Men's Singles, Andover's Chris Post topped Charlie Frangos of North Reading, shown with their trophies in the top photo. Post teamed with Charlie Bresler to also take the Men's Doubles. In lower photography winners are Kelly Sullivan, of Andover, winner of the Girls' Singles, with runnerup Sarah Mardigliani of North Andover.

Trick Or Treat For UNICEF

Halloween trick-or-treaters may be carrying with them a UNICEF carton.

Oct. 31 has been designated National UNICEF Day by Presidential Proclamation.

The Free Christian Church is serving the 1977 UNICEF Campaign as local headquarters for Andover and surrounding communities. Materials may be ordered from the central headquarters at 261 Washington Street, Newton, and may be picked up at the Free Church on weekdays prior to the collection date of Oct. 31.

People producing their own food is the only guarantee of food productivity. Hunger is not a matter of production; it is a problem of distribution, of getting the food to the hungry rather than to the wealthy.

Andover Country Club
Is Available For:
Weddings
Reunions • Anniversaries
And Other Functions
CALL 475-9712

AFARIAN ORIENTAL RUGS
WANTED
USED ORIENTAL RUGS
• Expert Repairs • Buying & Selling
• Appraisals • Cleaning
18 Waverly Rd., North Andover
688-1717 or 683-1271

Improve your Image
With the Latest in Fashionable Eyewear
Andover Optical
EYEWEAR SPECIALISTS
Where the finest in personal service, fitting & finishing makes the difference in your outlook.
36 Main St. Andover — Mon. thru Sat. 9 to 5:30 — Tel. 475-6084

ANDOVER JADE
RESTAURANT & COCKTAIL LOUNGE
SHAWSHEEN PLAZA, ANDOVER
"The Most Modern CHINESE RESTAURANT In Your Neighborhood".
We serve fine Cantonese food, and exotic Polynesian cocktails.
For your dining convenience we are OPEN...
Daily 11:30 a.m. to 1 a.m.
FRI. & SAT. 11:30 a.m. to 1:30 a.m.
SUN. & HOLIDAYS 12:30 p.m. to 1 a.m.
FOR TAKE OUT ORDER CALL 475-8384

Bolens® snow fighting equipment wins

You're boss of the blizzard with a Bolens choice of gear or Hydro drive tractor and 38" snowthrower or 42" blade. 8, 10, 11, 14 and 16 hp models. Up to 6 fwd speeds. Electric starting. Plug-in attachment hook-up. All-weather dependability. All-year workpower. Test one now.

SAVE $468
On a Bolens G10 gear drive tractor w/38" snow thrower, wheel weights and chains.
Reg. Price $2568
NOW $2100
(while supply lasts)
Similar savings on other models also.

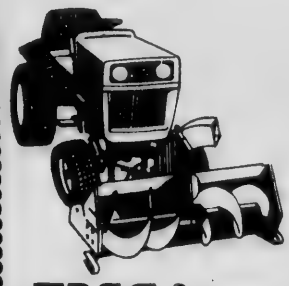

FMC Consumer Products
ROBY MEIER
56 Berkeley St., Cor. of Jackson
686-4743
Hrs.: Mon., Thurs., Sat. 8:30-5:30
Tues., Fri. 8:30-9
Wed. 8:30-12 Noon

Warrior Booters

(Continued from Page 41)

"This (1-0) game was like a playoff or tournament game in intensity. It was extremely hard fought, but Andover leaves the fight on the field.

"We'd love to play them all the time. They play hard and fast. Naturally they are out to win, but they're out to win fair. After the game, even one like this, they shook hands and our kids c ould talk to their kids about the league in general and other games.

"They've definitely given us our best competition of the year. We were lucky to win this one, but we'll take it," concluded Altieri.

Healthy

One thing that has helped the Golden Warriors all season is their ability to maintain good health.

Beyond the normal bumps and bruises, and Faigel's skateboard mishap, the only other problem has been junior midfielder Eric Ketzler's back. It's been a nagging injury that has kept his playing time somewhat limited.

Schedule

Andover has just two regular season games left before swinging into the Eastern Mass. Tournament.

The final Saturday morning game occurs this weekend, as part of Andover's annual "Homecoming" celebration.

The opposition will be provided by Chalmsford (6-2-4), a team the Warriors tied 1-1 the first time around. The JV faceoff is at 9:30 a.m. and the varsity tilt starts at 10:30 as.m.

The football team squares off against Lawrence High in the afternoon (1:30 p.m.).

The final game against St. John's Prep (0-0 tie the first time) has been switched from Saturday, November 5 to Friday afternoon, November 4 because of SAT exams. The game will start at 3:30 p.m.

Next Year

Andover, rated a pre-season MVC favorite along with Billerica and Wilmington, loses much of its team through graduation.

The only regular players returning are Dave Yates, Eric Ketzler, Gary Cohen, Tom Keeffe, Rusty Serbagi and Bob Wilkins.

Among the bright prospects coming up is current JV goalie Jeff Nicastro, called by Amundsen "the best goaltending prospect in Andover over the last five years."

The youth soccer program is also growing steadily in town, with teams at East and West Junior High as well as an intramural league for elementasry school kids which runs full blast on Saturday afternoons at West Elementary School.

The Conference is pretty much an all senior set-up this Fall, with most teams graduating their top players.

The future of soccer at AHS seems pretty secure.

AHS Scoring
(12 games thru Monday)

	G-A-Pts
Dave Farrell	8-2-10
Dave Yates	4-3-7
Rich O'Hara	3-4-7
Pete Chiklis	5-1-6
Dave Johnson	1-3-4
Rusty Serbagi	0-3-3
Tony Cammarata	2-1-3
Gary Cohen	1-0-1

More than 200 pest insect species have developed resistance to chemical pesticides, according to the National Academy of Science. The first "natural pesticide", a virus which took ten years to develop, kills cotton bollworms and tobacco budworms, Massachusetts Audubon tells us.

Andy 500

(Continued from Page Six)

Todd Stein and Brian Orlando.

At the awards ceremony following the competition, Stephanie Connors was chosen as this year's "Miss Andy 500" to the cheers of the crowd. The Most Attractive vehicle, selected on the basis of design, was that operated by Steven Druth. Cars driven by Douglas Bailey and Mark Baldwin were chosen as the Safest vehicles on the track.

Finally, the car that lacked in performance but not in imagination and creativity was driven by Tracy Menzies and selected as the Andy 500 Bomb.

The Recreation Community Schools Department would like to thank the many fans, racers, and particularly the volunteers (who helped to time the racers as well as to stop the cars at the finish line by risking their lives and limbs) for their support and ideas that made this year's Andy 500 a huge success.

CUSTOM FURNITURE
AND
CABINETS
CHILDREN'S FURNITURE
A SPECIALTY
GRAYDON McCORMICK
685-4596

master charge
FREE
Pick-Up &
Delivery
CYCLE SHAK
Mopeds & Bicycles
Sales & Service
Mopeds & Bicycles
17 STEVENS ST.
ANDOVER, MA 01810
475-9527
"ANDOVER'S OWN BIKE SHOP"

NATURALIZER.
Shoes
"No thanks, I'd rather walk."
Pant and skirt wardrobe selections call for the great-looking versatility of this tailored shoe from Naturalizer. Just right for today . . . it's low-heeled for fashion flair and walking comfort, with a designer-inspired ornament for added dash!
$30
• Tan
• Black
• Navy
The Family Shoe Store
Fredric's Inc.
25 BARNARD ST., ANDOVER
470-0686
Formerly at Elanders

Your Free Gift
When you open a
1978 LSB Christmas Club
This attractive ceramic hanging bean pot is our gift to you when you open your 1978 Christmas Club. Use it as a planter... to keep kitchen utensils handy... fill it with candy for holiday cheer... or give it as the perfect gift.
All Christmas Clubs Earn 5¼% a year.
All deposits insured in full.
One Gift Per Account.
Offer Limited While Supply Lasts.
Lawrence
Methuen 687-1131
No. Andover
Methuen Mall
LSB
LAWRENCE SAVINGS BANK
Working For You

Reach Finals

Dr. Douglas Dunbar, right, of Andover, and brother Donald of Exeter, N. H., reached the finals of the Natick Racquet Club Century Doubles tournament recently.

Reach Net Tourney Finals

Proving that tennis is indeed a "sport for a lifetime", Douglas Dunbar, 53, of Andover, along with his doubles partner and brother, Donald Dunbar, 50, of Exeter, N.H., reached the finals of the Natick Racquet Club's second annual Century Tennis Tournament. Forty participants, none too shy to admit their age, entered this unique tournament which is the only sanctioned one of its kind in the United States. The combined ages of the doubles teams must be 100 years or more.

"Tournaments always make my adrenalin flow," said Dunbar, and he rose to the occasion with a number of his patented "touch" shots.

The tournament was played last weekend on Natick's eleven indoor cushioned courts, and was won by Frank Pespisa (73) and Rocky Jarvis (30) both of Lexington.

In the semi-finals, the Dunbars beat Walter Richards, 70, of New Canaan, Conn. who was playing in the first sanctioned tournament of his life. He entered with his son, Tim, of Lexington, who is general manager of the Natick Racquet Club.

Ski Clinic

The Andover Ski Club and the Eastern Ski Association will host a clinic for Buddy Werner League ski coaches at Phillips Academy on Sunday, Oct. 30 from 9 a.m. until 3 p.m.

All current or potential adult club members are invited to attend the clinic that will be held in the Underwood Room of the Art Center at Phillips Academy. For further information regarding the program contact Stephen C. Smith or Ted Sutton.

CALL 475-1943 FOR OUR AD TAKER

Let's Go Bowling at Andover Lanes
34 Park St. - 475-9706
Bowling Is Fun!
Bowling Is For Everyone!

OUTBOARD MOTOR
Winter Storage
all sizes
winterization service
canvas covers
cleaners & waxes
ROUSSEL MARINE, Inc.
Rte. 38 Bridge St., Dracut
Phone 1-453-2112
Off Rte. 113 Dracut

ANDOVER HOCKEY REGISTRATION
MERRIMACK COLLEGE
ICE ARENA
Tues. & Wed.
Nov. 1 & 2
6 p.m. - 8 p.m.

Individual Skating Skills, Team Play and Sportsmanship, For Andover Boys.
BOYS 6 to 8 — $50.00
BOYS 9 to 14 — $60.00

TRUCKLOAD SALE!
NEW SHIPMENT OF
REMNANTS
JUST ARRIVED

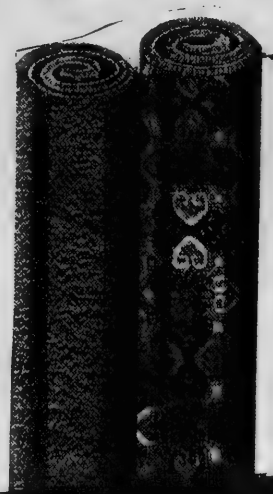

SAVE
40% to 60%
On Top Quality Carpeting
Buy now and save on shags, plushes, indoor outdoor, in a large variety of colors. Now is the time to fix up the house for the holidays.
CARPETS LTD.
893-3435
In The Aqua Fun Building
301 So. Broadway (Rte. 28) Salem, N.H.
For Your Shopping Convenience We Are
Open Sun. 1-5; Mon.-Fri. 10-9; Sat. 9-5

BUCHIKA'S
SKI TUNE-UP SPECIAL
SKIS UNLIMITED
Rte. 28, SALEM, N.H. 1-603-893-5108
Edges Sharpened - Petex - Flat File - Hot Wax
Bindings, Release Checked, Cleaned & Lubricated.
Reg. $15 NOW $9.95 with this coupon
OFFER GOOD THROUGH NOV. 19, 1977

Museum Halloween Program

What ancient lore surrounds a witch's equipment? Why is an owl associated with the powers of darkness?

Exploring the answers to these questions will be a highlight of the celebration of Halloween Friday night, Oct. 28 at Boston's Museum of Science.

With the new Friday-night admission of one dollar, the Museum's seasonal observance will provide demonstrations and programs that relate age-old festivities to knowledge in natural and physical science. Visitors are invited to waer costumes.

The program, "The Well Equipped Witch," will be given several times during the evening. The Museum's "witch" will show plants used in her craft, and explain their properties; construct a power-filled broom; and fly, as witches must, across the stage of Cahners Theatre.

Also to be repeated during the evening are demonstrations of live animals and electricity. The animals, such as Spooky, the Museum's Great Horned owl, will be chosen because of ancient superstitions connected with them. The electricity demonstration will reveal how horrow films achieve some of their special effects.

The Museum's dollar admission applies from 5 to 10 p.m. There is no extra charge for the Halloween programs. A fee of 50¢ extra is charged for admission to the Planetarium program, given at 8. The current program is "The Loneliness Factor," an illustration of the search for life beyond earth.

Also only a dollar on this Halloween bargain night is parking in the Museum garage.

'Slapshot' At Complex

'Slapshot', the Bionic Goalie, will go to college. On Saturday, Oct. 29 he will be at the S. Peter Volpe Complex of Merrimack College in North Andover to work in behalf of the March of Dimes.

Street hockey fans will be able to test his skills from 8:30 a.m. til 8:30 p.m. with the exception of 5 to 7 O'clock when he will be on the ice for the skaters to try out. Anyone — any age will be able to face 'Slapshot' with four shots for 50¢.

Designed and built in Boston, the only known one in existence, 'Slapshot' is a prototype of a unit intended for mass production. It will be used as a training aid, like a pitching machine.

Soccer

(Continued from Page 37)

Strikers and the Earthquakes, not the least of which was when a penalty goal kick awarded to the Strikers was blocked magnificently by goalie Adam Wise, only to be called illegal because of an offisde by an Earthquakes player!! On the second attempt, the penalty goal was completed successfully by Bill Depper. The Strikers scored another goal in the same quarter when Brian McGettrick kicked one in from a corner shot. Fine performances were turned in by Rick Desmarais and Erick Day of the Strikers, as well as Ralph Luciano, Mark Perlowski and Patrick Poore of the Earthquakes.

Stings 2 — Quicksilvers 0

The Stings and the Quicksilvers played again and this time the Stings were the victors, although it was a tough battle as both teams demonstrated some fine soccer skills. The goals were both scored by Mike Franz in the second quarter. Fine performances were turned in by Stefan Wennik and Brian Beckerman of the Stings, as well as David Dellis, Marc Bolan and the O'Hara Brothers of the Quicksilvers.

Strikers 1 — Stings 1

The game between the Strikers and the Stings had been postponed due to rain but sunny weather prevailed when they met on Sunday and both teams fought hard for a win. The game remained scoreless until the second half when Paul Hunt booted one into the Strikers' nets; the game was evened up in the fourth quarter when Brian McGettrick scored for the Strikers. There were no more goals and thus both teams split the points. Fine performances were turned in by Steve Guschov, Paul Hunt and Tom Healey of the Stings, as well as David Donovan and Glenn Barnes of the Strikers.

Division 4

Andover Stars 3 — Chelmsford 2

The Andover Stars played back to back games against a team from Chelmsford over the weekend and once again demonstrated that they can win despite great competition. On Saturday at home, the Stars took an early lead when Connie Corkery scored but Chelmsford quickly followed with two goals. Andover fought hard to gain possession of the ball in the second half and finally in the fourth quarter, Jennifer Tucker tied the score for the Stars. In the final minutes of the game, Connie Corkery booted in another goal to give Andover the win.

Andover Stars 1 — Chelmsford 0

On Sunday, the team travelled to Chelmsford and they really had to hustle; Chelmsford had decided this would be their game! Neither side scored any goals although a penalty goal kick was awarded Andover in the third quarter, successfully completed by Connie Corkery, which gave Andover the win. Fine performances were turned in by Kelly Ann Egan and Laurel Holmes on Saturday, and Karen Walmsley, Lisa McKay, Janna Malitsky and Kara Oliver on Sunday. Goalie Elaine Scanlon is credited with the shutout after a superb save on a penalty goal kick awarded to Chelmsford in the fourth quarter.

Camera Club Meets Nov. 3

The Lawrence Camera Club has three meetings scheduled for Thursday evenings at 7:30 p.m. during November at the lower level Community Room, Bay State National Bank, 84 Main Street, Andover.

The feature slide program on Nov. 3 will be, "Images in Song" by Sandy Segelman, Chestnut Hill, a member of the South Shore and Greater Lynn Camera Clubs and the Photographic Society of America. Sandy has won many acceptances with her excellent slides in PSA International Competitions.

Subscribe to the TOWNSMAN

Le Car of the Year

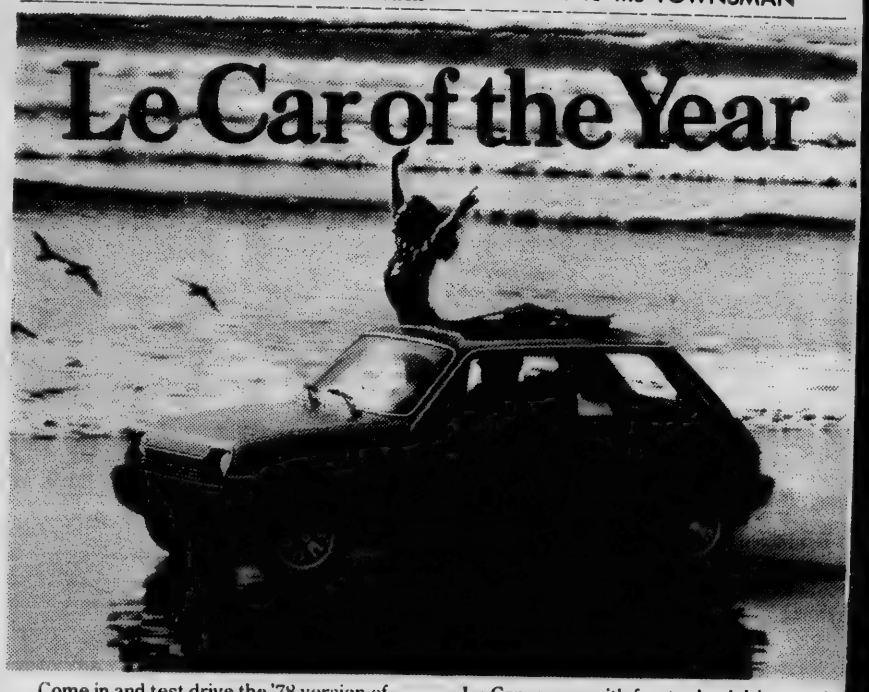

Come in and test drive the '78 version of the car that more than doubled sales in '77. You could win a 1-week all-expense-paid trip for two to the Club Mediterranee of your choice in the French Caribbean.* Le Car prices start at only $3,495

Le Car comes with front-wheel drive, rack and pinion steering, four-wheel independent suspension and Michelin steel-belted radials, all standard. Chevette, Rabbit, Honda Civic and Fiesta don't.

*Sweepstakes end November 30, 1977. Offer void where prohibited.

KEN SCHENA RENAULT
1 River Street
Haverhill, Mass.
Factory Trained Service
Complete Parts Inventory
OPEN EVENINGS TIL 8:30
373-1291

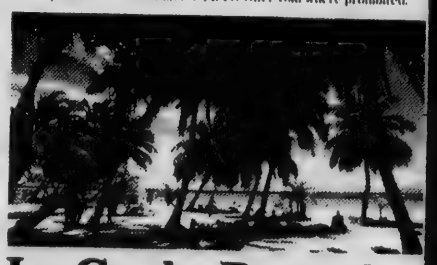

Le Car by Renault

Winter Sports
SPECIALS
Ladies Leather HYDE FIGURE SKATES from $34.99

HOCKEY EQUIPMENT
Hyde HOCKEY SKATES from $26.99
PEE WEE HOCKEY PANTS
GLOVES
SHIN PADS
SUSPENDERS
SOCKS
HOCKEY HELMUT with Face Shield $27.99

Pre-Season SKI Special
Adult FISCHER SKI SET
Skis & Tyrolia Bindings
Reg. $154
NOW $119 including mounting

Ski Tune-Up SPECIAL
- EDGES SHARPENED
- PETEX
- HOT WAX
- FLAT FILE
- BINDINGS RELEASE CHECKED CLEANED and LUBRICATED

$9.99

THE SPORT SHOP
92A Main Street
Andover, Massachusetts 01810
Tel. 475-7176
master charge
BANKAMERICARD

Cohen Assumes Role During Transition

Acting Town Manager Sheldon S. Cohen is proceeding along through the transition period of Andover's administration, working on prepoaration for the annual budget process, keeping the capital budget program moving on schedule along with the computer advisory committee work.

Cohen assumed the acting managership night following the resignation of J. Maynard Austin.

The acting manager said this week that a meeting with the selectmen would be scheduled for some time within the week to go over such things as salary adjustment for his new duties as well as the role Mr. Austin will play to conform to a proposal presented to the board.

Austin is to remain on the payroll for a six month period through performing services for the town and using his accrued vacation time. If the former manager should receive a job prior to the six months, he will immediately leave the town payroll.

The providing of the six months received support from the majority of the selectmen, with the details to be worked out by the acting manager.

Meanwhile, the board has approved advertising of the opening for appointment of a new town manager in the International City Managers Association newsletter.

Salary range included in the advertisement is set at $25,000-$35,000, with bachelor's degree required, master's degree preferred, and ten years experience as manager or assistant manager.

Deadline for applications is Dec. 15.

The selectmen have not decided what procedure to follow in screening the applications, whether they will assume the duty themselves or assign to a special committee as proposed recently by Selectman Philip Salamone.

Acting Manager Cohen said this week he had not reached any final conclusions concerning whether he would be an applicant for the position on a permanent basis. He said he would have to give it some serious thought between now and when the deadline nears.

Dan's Auto Body
• Auto Glass
• Ins. Estimates
• Collision Repairs
• Sand Blasting
209 Main St. Rte. 28
No. Reading 664-8534
Danny Thomas - Proprietor

Due At Wilbur

"FDR", starring noted stage, television and film actor Robert Vaughn, which opens in Boston at the Wilbur Theatre on Nov. 1 will play here for one week only rather than the previously announced engagement of four weeks.

The Show, written by award-winning playwright Dore Schary and produced by Don Gregory received an invitation to play in Washington D.C. President Carter has expressed an interest in seeing the production.

The first paper money of the United States government was issued on March 10, 1862.

THRIFTY RENT-A-CAR
ASK ABOUT THE
Thrifty "100" special
LESS THAN
$8 A DAY & 7¢ A MILE
(CHEVROLET VEGA)
Other Cars Available
2 Railroad Ave., Andover
475-9129

IMMEDIATE DELIVERY
'78 OLDS CUTLASS
CUTLASS COUPE
Equipped with lower body side mouldings, dual sport mirrors, hydramatic, power steering, Whitewall tires, wheel discs, AM radio with rear seat speaker, accent stripe, panel, wheel opening mouldings. Stk. #26.
LIST PRICE $5614
NOW $4975
Delivered To You
WE'LL BEAT ANY ADVERTISED PRICE ON ANY '78 OLDS'
WEST ST. MOTORS
Your Oldsmobile Dealer
134 West St., LAWRENCE, 683-8775 Open Eves. 'til 9, Sat. 'til 5

Tremendous Savings On
New 1977 VOLVO'S

SAVE Up To $1100
JAFFARIAN'S SERVICE
VOLVO
TOYOTA
312 River St., HAVERHILL - 372-8551
Rte. 110, Exit 37 off Rte. 495
Just 10 Min. from Andover

SPECIAL FACTORY PURCHASE
'77 "LEFTOVERS"
"BRAN SPANKIN NEW"
REGAL COUPES With Hurst T-Roofs

OVER 15 IN STOCK
SAVE $1050
"BRAN SPANKIN NEW"
ELECTRA Coupes & Sedans
Stk. #334

OVER 20 IN STOCK
List $8469.85
SAVE $1600
$6869

We Never Forget Our Used Car Buyers

'73 PONTIAC LUXURY LeMANS
Yellow Cpe. w/Brown vinyl roof, A/C P.S.P.B. AM/FM radio One owner.
OUR PRICE $2495

'61 MERCEDES 220SB
a one of a kind car
OUR PRICE $695

'74 V.W. DASHER
auto. Gold. 31,000 miles. Like new.
OUR PRICE $1995

'72 BUICK ESTATE WAGON
auto. P.S.P.B. A/C R&H
OUR PRICE $695

'71 PLYMOUTH FURY 4 DR
Clean. automatic, P.S. P. B. A/C brand new Radials.
OUR PRICE $1295

'70 BUICK GRAN SPORT
Creme Cpe. w/brown vinyl roof, auto. P.S. P.B. R&H A/C
OUR PRICE $895

'75 FORD PINTO WAGON
Blue, automatic, radio a clean car.
OUR PRICE $1895

'74 AUSTIN MARINA
auto. 32,000 miles.
OUR PRICE $1495

OVER 50 TO CHOOSE FROM

'72 FORD MAVERICK
auto. P.S. R&H w/w tires.
SAVE 795

'70 OLDS DELTA 88
4 door Gold, auto. P.S. P.B. radio & heater.
OUR PRICE $1295

100% FINANCING AVAILABLE

LALLAS BUICK
61 EAST ST., LOWELL, MASS.
Tel. 455-5696 (directly across from Lowell Auditorium)

LEGAL NOTICES

TOWN OF ANDOVER
PUBLIC HEARING

A public hearing will be held in THE HALL, SECOND FLOOR, MEMORIAL HALL LIBRARY, ANDOVER on THURSDAY, NOVEMBER 3, 1977 at 7:30 P.M. on the petition of JOHN D. CAREY, c/o Dalton, Dalton, Asoian & McGarry, 12 Essex Street, Andover, Mass. for a Special Permit under Article VIII, Section IV.B.25 of the Zoning By-Law to allow the operation of an automotive repair garage and body shop for motorized vehicles within an existing building.

Premises affected are located in the rear of 32-34 PARK STREET, Andover, Mass. in a General Business District and is shown on Assessor's Map 39 as Lot 7.

ALBERT F. CULLEN, JR.,
CHAIRMAN
BOARD OF APPEALS
Dates of Issue:
October 20 & 27, 1977

TOWN OF ANDOVER
PUBLIC HEARING

A public hearing will be held in THE HALL, SECOND FLOOR, MEMORIAL HALL LIBRARY, ANDOVER, on THURSDAY, NOVEMBER 3, 1977 at 7:30 P.M. on the petition of DOROTHY N. TREANOR, 85 Osgood Street, Andover, Mass. to petition the Board of Appeals under Chapter 40A, Section 13 as a person aggrieved by the decision of the Inspector of Buildings in denying a building permit for the land shown on Assessor's Map 178 as Lot 3 and the subject of a previous decision of the Board of Appeals denying a variance.

Premises affected are vacant land with frontage on OLD OSGOOD STREET and NEW OSGOOD STREET.

ALBERT F. CULLEN, JR.,
CHAIRMAN
BOARD OF APPEALS
Dates of Issue:
October 20 & 27, 1977

TOWN OF ANDOVER
PUBLIC HEARING

A public hearing will be held in THE HALL, SECOND FLOOR MEMORIAL HALL LIBRARY, ANDOVER on THURSDAY, NOVEMBER 3, 1977 at 7:30 P.M. on the petition of JAMES W. FIORENZA, 277 Lowell Street, Andover, Mass. for a variance from the requirements of Article VIII, Section IV.B.12 of the Zoning By-Law to allow the transfer and continuation of a variance granted to Benjamin and Garabed Dargoonian to the petitioner James W. Fiorenza for the sale of fruit, vegetables and other grocery and delicatessen products.

Premises affected are located at 32-38 ANDOVER STREET, Andover, Mass. in an Industrial D district and is shown on Assessor's Map 93 as Lot 3A.

ALBERT F. CULLEN, JR.,
CHAIRMAN
BOARD OF APPEALS
Dates of Issue:
October, 20 & 27, 1977

E.J.H.S. Doings

By Lori Pinkney

This past week has been a typically lively and active one at East Junior High with many games and meetings of the various teams and clubs.

The newspaper and yearbook staff have chosen the name and theme for this year's newspaper and yearbook. "Expressly East" will be the newspaper's new title and was given by Miss Mohan, a teacher at East. "Photographs and Memories," a song by the late Jim Croce, was chosen to be this year's theme for the yearbook. This idea was submitted by Tom Ponti, a student at East.

The Student Council had another meeting this week. The topics discussed included the upcoming dance on Oct. 28, East's first dance of the year, the social committee and Friendly Visitor program, and the possibility of having a movie sometime in November.

On the sports scene this week, East had two victories and one loss. The 8th grade football team had a strong victory over Methuen West with a score of 22-6. Jon Pelletier and John Ingemi captured the touchdowns with Brian Moriarty scoring the extra points.

East's eighth and ninth grade soccer team were defeated by Billerica 5-0 on the morning of Oct. 10 at Billerica.

Yes . . .
We do foreign and domestic car repairs . . .
WALKUP'S GARAGE
17 RAILROAD STREET
ANDOVER, MASS.
PHONE 475-2321

AUTO LEASING
Leasing All Makes
CARS & TRUCKS
WE LEASE YOUR WAY
SHORT TERM — MEDIUM TERM — LONG TERM — ONE CAR — WITH INSURANCE — WITHOUT INSURANCE — 100 CARS — WITH MAINTAINENCE — WITHOUT MAINTAINENCE, ETC. ETC.
If you are leasing now or if you have an interest in leasing you should call Ken today. Let an expert answer your questions.
We Need Your Business
MERRIMACK INTERSTATE LEASING
440 So. Broadway, SALEM, N. H.
1-603-893-9111

WE LEASE ALL MAKE CARS AND TRUCKS
PWL
PIERCE WORLD LEASE
"WE SPECIALIZE IN LUXURY CARS"
Call DICK PIERCE or DON BURNS
851-3311 762-1813
333 MAIN ST. TEWKSBURY

Pinto

FORD
When America needs a better idea, Ford puts it on wheels.
SHAWSHEEN MOTOR MART INC.
39 HAVERHILL ST. ANDOVER TEL. 475-0767
Your Traditionally Trustworthy Ford Dealer For Over 30 Years

* Based on 1977 EPA Gas Mileage Guide. 1978 Data not available at Press time
† Based on 1977 Mercedes Benz acceleration (0-50 mph) from Car and Driver magazine March 1977 © Volkswagen of America

DRIVE THE 1978 RABBIT.
It's just a wonderful car.
We had an advantage: we started with a wonderful car and made it even better.
Over a million people all over the world have been impressed enough to buy them.
What's so impressive?
Easy. If you trade up to a Rabbit from a Mercedes-Benz 280E, believe it or not you'll get better acceleration.†
If you trade up to a Rabbit from a Cadillac Seville, you'll get more trunk space. And there are 32 cars you can trade up to a Rabbit for more people space.*
The '78 Rabbits look better than ever, too. Handsome metallic colors. Touches of chrome here and there to make them even snappier.
The biggest news of all for '78 can't be seen. And barely heard. We've refined the Rabbit's fuel-injected engine to make it quieter and more efficient.
Once we were famous for making a car that looked ridiculous.
Now we make one that makes the others look ridiculous.
VOLKSWAGEN DOES IT AGAIN
Bardetti VOLKSWAGEN
RTE. 125 HAVERHILL, MASS. — EXIT 36 Off Rte. 495
(ACROSS FROM CEDARDALE TENNIS CLUB)
TEL. 687-0696
— 374-0711

LEGAL NOTICES

TOWN OF ANDOVER
PUBLIC HEARING

A public hearing will be held in THE HALL, SECOND FLOOR, MEMORIAL HALL LIBRARY, ANDOVER on THURSDAY, NOVEMBER 3, 1977 at 7:30 P.M. on the petition of ANDOVER TRACTOR TRAILER SCHOOL, Dundee Park, Andover, Mass. 01810 for a Special Permit under Article VIII, Section IV.B.25 of the Zoning By-Law to permit the use of an existing facility as a repair garage for motorized Vehicles including trucks.

Premises affected are located at 81 GRADALL LANE, Andover, Mass. in a General Industrial District and is shown on Assessor's Map 54 as Lot 48A.

ALBERT F. CULLEN, JR.,
CHAIRMAN
BOARD OF APPEALS
Dates of Issue:
October 20 & 27, 1977

TOWN OF ANDOVER
PUBLIC HEARING

A public hearing will be held in THE HALL, SECOND FLOOR, MEMORIAL HALL LIBRARY, ANDOVER on THURSDAY, NOVEMBER 3, 1977 at 7:30 P.M. on the petition of GEORGE FRANZ, 2 Harding Street, Andover, Mass. for a variance from the requirements of Article VIII, Sections IV.B.5, V.A., VI.A.4 and VII of the Zoning By-Law to allow the conversion of one of four apartments to office and commercial use.

Premises affected are located at 185 NORTH MAIN STREET, Andover, Mass. in an Industrial G district and is shown on Assessor's Map 37 as Lot 16.

ALBERT F. CULLEN, JR.,
CHAIRMAN
BOARD OF APPEALS
Dates of Issue:
October 20 & 27, 1977

TOWN OF ANDOVER
PUBLIC HEARING

A public hearing will be held in THE HALL, SECOND FLOOR, MEMORIAL HALL LIBRARY, ANDOVER on THURSDAY, NOVEMBER 3, 1977 at 7:30 P.M. on the petition of ANDOVER SMALL ENGINE, INC. AND AL'S AUTO SUPPLY, INC., c/o Dalton, Dalton, Asoian and McGarry, 12 Essex Street, P. O. Box 31, Andover, Mass. 01810 for a variance from the requirements of Article VIII, Sections V.A. and VI.A. of the Zoning By-Law and a Special Permit under Article VIII, Section IV.B.25 of the Zoning By-Law to allow the erection of a building with less than the required yard requirements and to permit parking in connection herewith. Also a Special Permit to allow the repair of motorized vehicles and equipment.

Premises affected are located on SCHOOL STREET, Andover, Mass. in a General Industrial district and is shown on Assessor's Map 55 as Lot 1A.

ALBERT F. CULLEN, JR.,
CHAIRMAN
BOARD OF APPEALS
Dates of Issue:
October 20 & 27, 1977.

The U. S. Department of Labor reports that the employment outlook for pharmacists is expected to be very good through the mid-1980s. Growth of the occupation is expected to be about as fast as the [illegible] for all occupations.

Higher Veterans Benefits

A 6.6 percent increase in GI Bill payments for school tuition takes effect this month (October). Congress also is expected to boost veterans pension benefits as of January 1.

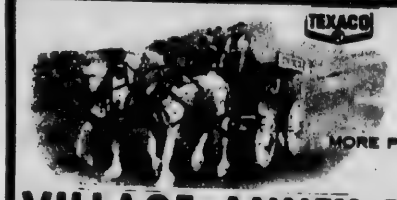

VILLAGE ANNEX TEXACO
CYR OIL CO.
14 North Main St., Andover
QUALITY . SERVICE . SAVINGS

HONDA CAR OWNERS
"Winter Service Special"
Free Winterization Inspection with Every Tune Up

- Factory Trained Technicians
- "Autoscan" Diagnosis
- Full Service Facilities
- Genuine Honda Parts & Accessories

the finest in Sales & Service comes from ...
NAULT'S HONDA
260 MAIN STREET, NO. READING
664-5256 — 664-3118

SAVE MONEY
BUY A SAAB!

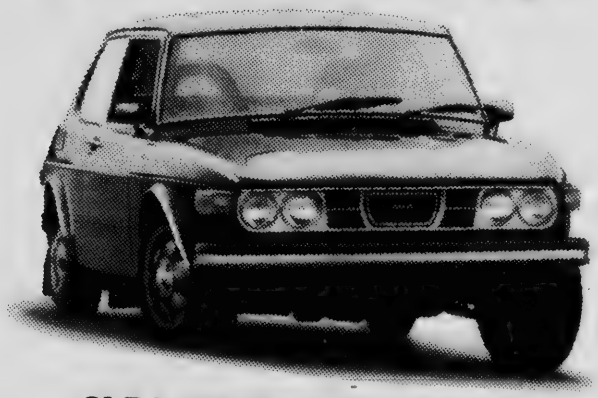

CLEANING HOUSE ON
ALL REMAINING INVENTORY
OF BRAND NEW 1977 SAABS
Example: 1977 SAAB 99 GL 2 Dr. Manual Shift
List $6858
YOUR COST $6300
BUY THE BEST CAR ON THE ROAD IN IT'S CLASS AT A REAL BUY!!
GENE'S GARAGE
Authorized Austin — MG — Saab Sales & Service
265 Lowell St., LAWRENCE Tel. 682-7047
Lawrence's Direct factory dealer for the entire Merrimack Valley

FALL USED CAR SPECIALS!

Super Savings
On These 1977's

1977 PONTIAC Trans — AM
Silver, black vinyl interior, automatic trans., power steering, power brakes, power windows, air conditioned, tinted glass, AM-FM stereo radio, cast aluminium wheels, white lettered tires.
1978 Price $8200
SPECIAL PRICE $6485

1977 PONTIAC Grand Prix
EXECUTIVE CAR
Loaded, cream gold, white interior and white padded landau roof, special handling pkg., air conditioned, front & rear bumper guards, AM/FM stereo, door edge guards, body side moldings, tinted glass, removable hurst hatch, lamp group, cornering lamps, automatic, P/S, P/B really sharp.
List Price $8300 NOW $6885

1975 PONTIAC
Astro Hatch Back
1 owner great on gas, PB radio, w/w tires, delux wheel covers, 24,000 original miles.
$2177

1974 PONTIAC
Luxury Lemans Coupe
Dark Brown with Buckskin interior and Buckskin vinyl top, auto. trans., radio, PS,PB, rally wheels white walls, sold and serviced here since day one.
$2777

1974 DODGE
Dart Sedan
Equipped with the economical slant-6 engine, automatic trans., radio, white walls, great family car, med. blue with matching interior.
$2177

1974 VOLKSWAGON
"Love Bug"
23,000 original miles like new, with 4 speed trans., white walls, stereo radio, bright orange with black vinyl interior.
$2577

1973 PONTIAC
Luxury Lemans Sedan
Sharp car yellow with brown vinyl roof and matching interior, auto. trans., power steering and brakes, radio, rally wheels, white walls, 1 owner.
$2277

1973 PLYMOUTH
Fury III 2 Dr.
If your looking for a bargain check this out. Auto., power steering, power brakes, radio, vinyl roof, white walls and delux wheel covers.
$1477

1972 PONTIAC
Grand Prix
Classic, buckets, console, rally wheels, white walls, air conditioning, radio, carmel tan with brown vinyl roof and matching interior.
$2377

1972 PONTIAC
Catalina Sedan
Great family car, automatic trans., power steering, power brakes, radio, delux wheel covers, white walls, vinyl top.
$1677

1972 BUICK
LeSabre Sedan
Automatic, power steering, power brakes, PB radio, full wheel covers, special price.
$777

WHITTEMORE PONTIAC INC.
503 River St., Haverhill - On Rte. 110 at Rte. 495 (Exit 37)
Open Evenings til 9 P.M. — Phone 373-9111

Jack's Leather
Methuen Mall
683-5208
Visit the most unique shop in the mall.
PLANTS & ACCESSORIES
• Antiques • Collectables
• Glassware • Curios
• Antique Dolls of all kinds
• Hand Thrown Pottery

AMICI HARDWARE
Dependable Quality...
Helpful Service
10 Railroad St. Andover
470-0112

SUPREME CLEANERS OF ANDOVER
1 HR. DRIVE-IN SERVICE
SAME DAY SHIRT SERVICE
REPAIRS & ALTERATIONS
475-6636
Shawsheen Plaza Shopping Center

HILDA'S
Hair Stylist
Franchised ESKA Salon
AMPLE HAIR STYLISTS ON DUTY FOR FAST, EXPERT SERVICE
Shawsheen Plaza - Andover
WALK-IN or CALL 475-2531

MICHAEL J. SULLIVAN'S FURNITURE GALLERIES
Serving The Andovers For 90 Years
At 226 ESSEX ST., LAWRENCE
FREE INTERIOR DECORATING SERVICE
Bennington Pine
Free Validated Parking At Rear
Open Tues., Thurs. And Fri. Till 9
686-6157

CYCLE SHAK
Offers Sales and Service On
PACE We Also Lease
MOPEDS FULLY INSURED
COLUMBIA - ALLIED - MIYATA
BICYCLES
LAWN MOWER REPAIRS
17 Stevens St. Andover
475-9527

ELM ST. AUTOMOTIVE
TEXACO
15 ELM ST. ANDOVER
475-5873
Complete Auto Repairing
FOREIGN CARS OUR SPECIALTY

Bardetti
915 So. Main St., Haverhill, Mass.
687-0696 374-0711
SALES: Mon. thru Fri. until 9; Saturday until 5.
SERVICE: Mon. thru Fri. 7:30 to 5:30
Wed. Eveninas until 9.
BODY SHOP: Mon. thru Fri. 7:30 to 5:30

Clark
Chrysler Plymouth
688-6053 OPEN EVENING
273 So. Union St., Lawrence

GEMINI Inc.
Automotive
19 Medford St., Lawrence
688-4511
•24 HR. TOWING 683-3403
• Auto Sales • Auto Salvage
• Body Shop • Car Leasing

BREEN'S HOUSE OF ANTIQUES
219 So. Broadway, Rte. 28, Lawrence
686-1502
Fine China, Glass, Furniture, Jewelry, Gifts, Collectibles, Bought & Sold
Open Friday & Saturday From 10 to 2

Fine Diamonds & Giftware
KOLSKY JEWELRY CO.
442 ESSEX ST., LAW. INTOWN
OPEN TUES. & FRI. TILL 9

Jack Spires Paint & Wallpaper Inc.
LARGEST SELECTION OF WALLPAPER
NORTH OF BOSTON - AT DISCOUNT PRICES
• Unlimited Colors In Touraine Paints
205 So. Union St., Lawrence — 683-4371

BUSINESS PROFILES

Andover Hockey Shop Now Supplying All Sports

Hockey — Soccer — Baseball — Tennis — Name your sport and you can get complete equipment and supplies for it at the Andover Hockey Shop, Shawsheen Square, Andover. This friendly shop can completely outfit an individual or an entire team for any sport, from equipment to clothing to award jackets and trophies.

Andover Hockey Shop, now going into its tenth year of business, is owned and operated by Leo and Ruth Gravell. They are Andover residents with two married children, Leo Jr. and Karen McCabe, who both attended Andover schools. They work well with the youngsters and are always happy to assist them with outfitting for any sport.

A full line of Hyde hockey equipment is available at the Andover Hockey Shop, also Cooper, and they are exclusive dealer in this area for C.C.M. skates. They have an excellent selection of hockey sticks and goalie sticks, gloves, jerseys, pants, face masks, helmets. Also a full line of Riedell figure skates. And they offer expert skate sharpening service, usually while you wait, and some skate repair.

Andover Hockey Shop features a complete line of Wilsoln sports products. Footballs and football shoes, soccer balls and shoes, lacross sticks and balls, floor hockey sticks and balls, tennis rackets and balls, nerf footballs, wiffle balls and skateboards are just some of the sports equipment in their tremendous stock.

Gym suits for boys and girls for Andover and North Andover schools are available.

Outfit yourself, your family, your team for any sport at Andover Hockey shop, Shawsheen Square, Andover. Open daily 10 - 8, Sat. 9 - 5. Lay away for the holidays. M.C., B.A.C. & VISA accepted. Tel. 475-7474.

ALUMINUM & CANVAS AWNINGS
• Designed for Beauty
• Wide Color Assortment
• Any size--Many styles
• Canopies • Patio Covers
• Carports • Screen & Jalousie Enclosures
• Financing Available
ALUMINUM WINDOWS & DOORS
Heavy Duty, Custom Made for your home
Over 34 Years of Service
LAWRENCE VENETIAN BLIND
191 Mt. Vernon St. Lawrence
682-1507

NO. ANDOVER AUTO BODY
374 OSGOOD ST. 683-6000
SEE US FOR EXPERT
AUTO BODY REPAIR & PAINTING
We Specialize In "LIKE-NEW" BODY WORK

BOARDING GROOMING
PET inn
685-4304
23 Jackson St. Methuen

THERESA (MANZI) AMORE
CERTIFIED HEARING AID CONSULTANT
ALL IN THE EAR HEARING AID
Free Hearing Test - House Calls Made
BAY STATE BLDG. ROOM 315
11 LAWRENCE ST., LAWRENCE
682-4730

DICK'S
TELEVISION & APPLIANCES
Sales & Service
• RCA • ZENITH
• WHIRLPOOL
466 Haverhill St., Lawrence
686 - 3584

B & K LOCKSMITHS
Rr. of Moor & Mountain
63 Park St. Andover
475-9768
• Lock Installation • Lock-outs
• Residential Fire & Burglar Alarms
• Bicycle Repairs • Radio Repairs
• General Sharpening

ANDOVER GULF
65 MAIN ST 475-9465
• COMPLETE AUTO REPAIRS
• TUNE UPS, BRAKES
• AIR CONDITIONING

ANDOVER PLUMBING & HEATING CO.
211 No. Main Street - 475-5121
The Pied Pipers of Andover Lic. #6510

OUR 108th YEAR
Tel. 682-4534
LORD'S
Quality Shoes since 1869
275 ESSEX ST LAWRENCE

MADISON HILL UPHOLSTERERS
686-7264
75 Manchester St., Lawrence
CUSTOM DRAPES & SLIPCOVERS

Diamond Jewelers Methuen Mall
• Diamonds • Watches
• Jewelry • Silverware
WATCH & JEWELRY REPAIRING
Third & Fourth Generation Graduate & Expert Gemologists
687-1595

ANDOVER HOCKEY SHOP
BANKAMERICARD master charge
ALL SPORTS
GYM SUITS — SOCCER
HOCKEY — BASEBALL
TENNIS
Expert Skate Sharpening
475-7474
HRS.: 10-8; Sat. 9-5
SHAWSHEEN SQUARE

SEE OUR WONDERFUL WORLD OF LIGHTING:
• KYANIZE PAINT
• LIGHTING FIXTURES
• ARTIST'S SUPPLIES
Decorator Wallpaper Showroom
MID-CITY SUPPLY
92 Broadway (near Common St.) Lawrence 688-1848

CASH
FOR YOUR JUNK CARS & LATE MODEL WRECKS
RADIATOR REPAIRS
LEO J. COUTURE & SONS
687-9527 686-5884
COUTURE AUTO BODY
602 Lowell St., Methuen
688-7989
24 HR. TOWING

TOWN & COUNTRY PAINT & WALLPAPER
685-6741
OVER 200 WALLPAPERS IN STOCK!
LIBERAL DISCOUNTS
TOURAINE & MURALO PAINTS
205 Pleasant St., Rte. 125, No. Andover

TRIPOLI BAKERY
104 COMMON ST. LAWRENCE
Bakers Of ITALIAN BREAD, ROLLS AND PASTRIES
PIZZA SHOPS

KENNER'S SHOE STORE
537 Broadway, Lawrence
WIDE WIDTHS TO EEEEE for MEN, WOMEN & CHILDREN
682-1632 Convenient Parking
OPEN TUES. & FRI. NITES TIL 9

SUTTON TRAVEL SERVICE, Inc.
Merrimack Valley's Most Experienced Travel Agent. International and Domestic, Tours, Cruises & Resorts. Free Consultations.
1 Lowell St., Andover 475-4251
21 Lawrence St., Law. 686-9521

PINEWOOD GARDEN
327 Main St., Rte. 28
No. Reading 664-4472
• EVERGREENS
• TREES • SHRUBS
• FLOWERS • SUPPLIES

METHUEN FENCE BUILDERS
Pool Enclosures
York Enclosures
Residential - Commercial - Industrial
ANY TYPE OF FENCE
Call The Professionals
686-5871
29 Osgood St., Methuen

LEGAL NOTICES

MORTGAGEE'S SALE OF REAL ESTATE

By virtue and in execution of the Power of Sale contained in a certain mortgage given by ANTONIO J. TAMBONE, by FRANK T. SORACCO and ANTHONY J. PERRONE, as Trustees of Ames Lake Realty Trust under a Declaration of Trust dated March 1, 1971, filed with the Middlesex North Registry District as Document 56455 and with the Essex North Registry District as Document 21909, and by FRANK T. SORACCO and ANTHONY J. PERRONE, as Trustees of Merrimack Valley Mall Trust under a Declaration of Trust dated December 3, 1970, filed with the Middlesex North Registry District as Document 56453, to Beacon Mortgage Co., Inc., said mortgage being dated November 8, 1972 and recorded with the Middlesex North Registry of Deeds in Book 2039, Page 220 and registered with the Middlesex North Registry District as Document 61067 on Certificate of Title Nos. 17924 and 17925, and recorded with the Essex North Registry of Deeds in Book 1206, Page 70 and registered with the Middlesex North District as Document 22986 on Certificate No. 6618, of which mortgage the undersigned is the present holder, for breach of the conditions of said mortgage and for the purpose of foreclosing the same will be sold at public auction at 11:00 a.m. on the 15th day of November, 1977 on the premises at the intersection of the entrance to Merrimack Valley Mall and Lowell Street (Route 133) in Andover, Massachusetts, all and singular the premises described in said mortgage, to wit:

Parcel 1 (Registered Land)

A parcel of land in Tewksbury, Middlesex County, Massachusetts, being Lot 240 on subdivision plan 27170-M filed with the Middlesex North Registry District with Certificate of Title No. 17924.

Said parcel is subject to a grant of easement to MARY I. DEVINE dated June 7, 1971, Document No. 57017.

Title to said parcel is in FRANK T. SORACCO and ANTHONY J. PERRONE, Trustees of Merrimack Valley Mall Trust, Certificate of Title No. 17924.

Parcel 2 (Registered Land)

Three parcels of land in said Tewksbury, being Lots 5, 6 and 7 on subdivision plan 27170-A (Sheet 4) filed with said Registry District with Certificate of Title No. 11740.

Title to said lots is in FRANK T. SORACCO and ANTHONY J. PERRONE, Trustees of Ames Lake Realty Trust, Certificate of Title No. 17925.

Parcel 3 (Registered Land)

A parcel of land in said Tewksbury, being Lot 113 on subdivision plan 27170-C, filed with said Registry District with Certificate of Title No. 13448.

Title to said lot is in said Trustees of Ames Lake Realty Trust, Certificate of Title No. 17925.

Parcel 4 (Registered Land)

A parcel of land in said Tewksbury, being Lot 9 on subdivision plan 27170-A (Sheets 4, 5 and 6) filed with Certificate of Title No. 11740, but excepting and excluding therefrom those portions which have been subdivided and shown on subdivision plans 27170-C, 27170-D, 27170-E, 27170-M, filed with Certificates of Title No. 13448, 13954, 16112, 17924, Lot 241 on subdivision plan 27170-N, and Lot 264 on subdivision plan 27170-P.

Title to said parcel is in said Trustees of Ames Lake Realty Trust, Certificate of Title No. 17925.

Parcel 5 (Unregistered Land)

A parcel of land in said Tewksbury, containing 11.67 acres, shown as Lot 1 on a plan by Dana F. Perkins & Sons, Inc., dated July 5, 1962, recorded with Middlesex North Registry in Plan Book 98, Plan 93. Said parcel is conveyed subject to an easement to New England Power Company and an easement to Colonial Beacon Oil Co., as shown on said plan.

Title to said parcel is in ANTONIO J. TAMBONE by deed of SARAH K. CARSON dated May 15, 1963, recorded in Book 1601, Page 446.

Parcel 6 (Unregistered Land)

A parcel of land in Tewksbury, containing 43,800 square feet and shown as Lot 2A on a plan by Vancouver Associates, Inc., dated July 18, 1963 recorded with Middlesex North Registry in Plan Book 99, Plan 56.

Title to said parcel is in ANTONIO J. TAMBONE by deed of SARAH K. CARSON dated May 15, 1963, recorded in Book 1601, Page 449.

Parcel 7 (Registered Land)

A parcel of land in Andover, Essex County, Massachusetts, being Lot 1 on subdivision plan 27170-A, filed with the Essex North Registry District with Certificate of Title No. 5019, Book 34, Page 77.

Title to the parcel is in said Trustees of Ames Lake Realty Trust, Certificate of Title No. 6618.

Parcel 8 (Registered Land)

Two parcels of land in said Andover being Lots 2 and 3 on subdivision plan 27170-A filed with Certificate of Title No. 5019.

Title to said parcel is in said Trustees of Ames Lake Realty Trust, Certificate of Title No. 6618.

Parcel 9 (Registered Land)

A parcel of land in said Andover being Lot 4 on subdivision plan 27170-A filed with Certificate of Title No. 5019.

Title to said parcel is in said Trustees of Ames Lake Realty Trust, Certificate of Title No. 6618.

Parcel 10 (Unregistered Land)

A parcel of land in said Andover shown as "Henderson Parcel", containing 25.09 acres, more or less, and "Parcel #2", containing 68.43 acres, more or less, on a plan entitled "Plan of Land in Andover, Mass. To Accompany a Deed from JOHN BOLTEN, JR. to A. J. TAMBONE", dated January 9, 1970, recorded with Essex North Registry as Plan #6183. Said parcel is subject to an easement to New England Power Construction Company recorded with said Registry in Book 540, Page 76.

Title to said parcel is in said Trustees of Ames Lake Realty Trust by deed of ANTONIO J. TAMBONE dated March 26, 1971, recorded in Book 1168, Page 94.

Parcel 11 (Unregistered Land)

A parcel of land in said Andover, shown as Parcel "B" containing 5.224 acres on a plan dated August 4, 1972 by JOHN CALLAHAN ASSOCIATES, recorded with the Essex North Registry as Plan #6707.

Title to said parcel is in the said Trustees of Ames Lake Realty Trust by deed of WILLIAM and HAZEL M. MOSHER, dated October 25, 1972, recorded in said Registry in Book 1205, Page 27.

Parcel 12 (Unregistered Land)

A parcel of land in said Andover, shown as Lot B containing 27.1 acres more or less and shown on a plan by DANA F. PERKINS & SONS, INC., dated December 9, 1967, recorded with the Essex North Registry as Plan No. 5899.

Title to said parcel is in ANTONIO J. TAMBONE under the following deeds:

HELEN C. LIVINGSTON, dated February 12, 1966, recorded in Book 1056, Page 72;

JOHN D. and VERA M. MacDONALD, Trustees of 133 Realty Trust, dated March 2, 1966, recorded in Book 1059, Page 103; and

HOWARD H. and REBECCA E. LEIGHTON, dated March 3, 1967, recorded in Book 1076, Page 6.

There have been released from the mortgage certain portions of the mortgaged premises as described in Partial Release of Mortgage filed with Middlesex North Registry District as Document No. 65041 on Certificate No. 20216; Partial Release of Mortgage filed with Essex North Registry District as Document No. 24527 on Certificate No. 6618; Partial Release of Mortgage recorded with the Essex North Registry of Deeds in Book 1276, Page 247; Partial Release of Mortgage recorded with the Essex North Registry District in Book 1281, Page 326; Partial Release of Mortgage filed with Middlesex North Registry District as Document 62623 on Certificate of Title No. 17925. Said mortgage is affected by Mortgage Modification Agreement dated May 10, 1974, filed with Middlesex North Registry District as Document No. 65042 on Certificate of Title Nos. 17925, 20025 and 20216; and by Reciprocal Easements Agreement dated April 2, 1974 and filed with the Middlesex North Registry District as Document No. 65039 on Certificate of Title Nos. 17925, 20025 and 20216.

Terms of Sale: $25,000 to be paid in cash or by certified or bank cashier's check at the time and place of the sale and the balance within thirty (30) days thereafter at the offices of Hill & Barlow, 225 Franklin Street, Boston, Massachusetts 02110 in cash or by certified or bank cashier's check. Other terms to be announced at the sale.

METROPOLITAN LIFE INSURANCE COMPANY
Present Holder of said Mortgage
By their Attorneys,
HILL & BARLOW
225 Franklin Street
Boston, Massachusetts 02110

Dated: October 12, 1977

Oct. 20, 27; Nov. 3, 1977

COMMONWEALTH OF MASSACHUSETTS
PROBATE COURT
Docket No. 7488
7489
7490

Essex, ss.

To all persons interested in a petition for adoption of MICHAEL EDMOND DeROCHE, THOMAS JOSEPH DeROCHE and NINA MARIE DeROCHE of Andover in said County.

Petitions have been presented to said Court by GEORGE F. TANGUAY and NINA J. TANGUAY his wife, of Andover in said County, praying for leave to adopt said MICHAEL EDMOND DeROCHE, THOMAS JOSEPH DeROCHE and NINA MARIE DeROCHE children of THOMAS ALFRED DeROCHE and said NINA J. TANGUAY, formerly NINA JOAN DeROCHE his former wife, and that the names of said children be changed to MICHAEL EDMOND TANGUAY, THOMAS JOSEPH TANGUAY and NINA MARIE TANGUAY.

If you desire to object thereto you or your attorney should file a written appearance in said Court at Newburyport before ten o'clock in the forenoon on the twenty seventh day of December 1977, the return day of this citation.

Witness, ALBERT P. PETTORUTO, Esquire, First Judge of said Court, this seventeenth day of October 1977.

JOHN J. COSTELLO,
Register

Oct. 27; Nov. 3, 10, 1977

COMMONWEALTH OF MASSACHUSETTS
PROBATE COURT
Docket No. 339161

Essex, ss.

To all persons interested in the estate of HELEN EATON late of Andover in said County, deceased.

A petition has been presented to said Court for Probate of a certain instrument purporting to be the last will of said deceased by FREDERIC EATON ABBE, of Winchester in the County of Middlesex and EDWARD F. CREGG, of Andover in the County of Essex, praying that they be appointed executors thereof, without giving a surety on their bonds.

If you desire to object thereto you or your attorney should file a written appearance in said Court at Lawrence before ten o'clock in the forenoon on the fourteenth day of November 1977, the return day of this citation.

Witness, ALBERT P. PETTORUTO, Esquire, First Judge of said Court, this eleventh day of October 1977.

JOHN J. COSTELLO,
Register

From the office of:
Sherman & Cregg
15 Central St.
Andover, Mass.

Oct. 20, 27; Nov. 3, 1977

COMMONWEALTH OF MASSACHUSETTS
PROBATE COURT
Docket No. 339102

Essex, ss.

To all persons interested in the estate of DORIS A. CROCKET late of Andover in said County deceased.

A petition has been presented to said Court for Probate of a certain instrument purporting to be the last will of said deceased by GRACE I. FRAIZE of Andover in the County of Essex, praying that she be appointed executrix thereof, without giving a surety on her bond.

If you desire to object thereto you or your attorney should file a written appearance in said Court at Salem before ten o'clock in the forenoon on the seventh day of November 1977, the return day of this citation.

Witness, ALBERT P. PETTORUTO, Esquire, First Judge of said Court, this fourth day of October 1977.

JOHN J. COSTELLO,
Register

From the office of:
Sullivan and Sullivan, P.C.
5 Andover St.
Andover, Mass. 01810

Oct. 13, 20, 27, 1977

COMMONWEALTH OF MASSACHUSETTS
PROBATE COURT
Docket No. 339190

Essex, ss.

To all persons interested in the petition hereinafter described.

A petition has been presented to said Court by FRANK MILLER SOUZANO of Andover in said County, praying that his name may be changed as follows: FRANK MILLER SOUZANO to FRANCISCO MANUEL SUZANO.

If you desire to object thereto you or your attorney should file a written appearance in said Court at Salem before ten o'clock in the forenoon on the seventh day of November 1977, the return day of this citation.

Witness, ALBERT. P. PETTORUTO, Esquire, First Judge of said Court, this thirteenth day of October 1977.

JOHN J. COSTELLO,
Register

Oct. 20,27; Nov. 3, 1977

TOWN OF ANDOVER
PUBLIC HEARING

A public hearing will be held in THE HALL, SECOND FLOOR, MEMORIAL HALL LIBRARY, ANDOVER on THURSDAY, NOVEMBER 3, 1977 at 7:30 P.M. on the petition of ARCHIBALD H. FERRAN, 185 Central Street, Concord, Mass. 01742 for a Special Permit under Article VIII, Section IV.B.3 of the Zoning By-Law to allow the conversion of a dwelling existing prior to 1941 into a two-family residence.

Premises affected are located at 7 CHESTNUT STREET, Andover, Mass. in a Single Residence A. district and is shown on Assessor's Map 55 as Lot 106.

ALBERT F. CULLEN, JR.,
CHAIRMAN
BOARD OF APPEALS

Dates of Issue:
October 20 & 27, 1977

COMMONWEALTH OF MASSACHUSETTS
PROBATE COURT
Docket No. 339042

Essex, ss.

To all persons interested in the estate of GEORGE E. HILL late of Andover in said County, deceased.

A petition has been presented to said Court for Probate of a certain instrument purporting to be the last will of said deceased by ELIZABETH A. HILL of Andover in the County of Essex praying that she be appointed executrix thereof, without giving a surety on her bond.

If you desire to object thereto you or your attorney should file a written appearance in said Court at Salem before ten o'clock in the forenoon on the seventh day of November 1977, the return day of this citation.

Witness, ALBERT P. PETTORUTO, Esquire, First Judge of said Court, this sixth day of October 1977.

/S/ JOHN J. COSTELLO,
Register

Oct. 20, 27; Nov. 3, 1977

Andover Conservation Commission
Town Hall
Andover, Mass.

Notice Of Public Hearing Wetlands Protection Act
Chapter 131, Section 40

A public hearing will be held in the Conference Room, Town Hall, Andover on Tuesday 1 November 1977 commencing at 8:00 p.m. on the Notice of Intent filed by MICHAEL SMOTRICH, 12 Standish Circle, Andover to fill dredge or alter land which falls within the jurisdiction of the above statute being Lot #3, known as 62 Sunset Rock Road, Andover.

Plans for the project are on file in the Andover Conservation Office, Town Hall, Andover.

ROBERT PUSTELL,
Chairman
Andover Conservation Commission

Oct. 27, 1977

Andover Conservation Commission
Town Hall
Andover, Mass.

Notice of Continued Public Hearing Wetlands Protection Act
Chapter 131, Section 40

A continued public hearing will be held in the Conference Room, Town Hall, Andover, Tuesday 1 November 1977 commencing at 8:00 p.m. on the Notice of Intent filed by BELMONT DEVELOPMENT CORPORATION, 9 Sunset Drive, Saugus, Mass. to fill, dredge or alter lands which fall within the jurisdiction of the above statute, being Hacienda Way located off Haggetts Pond Road, West Andover.

Plans for this project are on file in the Andover Conservation Office, Town Hall.

ROBERT PUSTELL,
Chairman
Conservation Commission

Oct. 27, 1977

Viruses are round and rodshaped and are measured in millionths of a millimeter. They do not eat, breathe or grow. After entering a bacteria, a virus incorporates the bacteria into its own structure so that assimilation becomes reproduction, Massachusetts Audubon points out.

In 1860, the price of a haircut in Tony Delight's in Chicago, one of the famous tonsorial enterprises in America, went up from 10 cents to 12 cents.

fore ten o'clock in the
on the seventh day of
er 1977, the return day
tation.
ss, ALBERT P.
UTO, Esquire, First
said Court, this sixth
ctober 1977.
OHN J. COSTELLO,
Register
. 20, 27; Nov. 3, 1977

ver Conservation
Commission
Town Hall
ndover, Mass.

Notice Of
ublic Hearing
Wetlands
rotection Act
er 131, Section 40
c hearing will be held
nference Room, Town
dover on Tuesday 1
r 1977 commencing
m. on the Notice of
led by MICHAEL
CH, 12 Standish Cir-
ver to fill dredge or
l which falls within
liction of the above
ing Lot #3, known as
t Rock Road, An-

or the project are on
Andover Conserva-
e, Town Hall, An-

OBERT PUSTELL,
Chairman
ndover Conservation
Commission
977

er Conservation
Commission
Town Hall
dover, Mass.

ce of Continued
blic Hearing
nds Protection
Act
r 131, Section 40
nued public hearing
ld in the Conference
wn Hall, Andover,
1 November 1977
ng at 8:00 p.m. on
of Intent filed by
T DEVELOPMENT
ATION, 9 Sunset
gus, Mass. to fill,
alter lands which
the jurisdiction of
e statute, being
Way located off
ond Road, West An-

this project are on
Andover Conserva-
, Town Hall.
OBERT PUSTELL,
Chairman
vation Commission
77

are round and
ed and are
in millionths of a
r. They do not
he or grow. After
bacteria, a virus
es the bacteria
wn structure so
nilation becomes
on,
setts Audubon

the price of a
Tony Delight's in
ne of the famous
enterprises in
went up from 10
2 cents.

READ USE CLASSIFIED ADS for fast results

CALL 475-1943 FOR OUR AD TAKER

Special Notices a

WANTED-INEXPENSIVE Living quarters in Andover area. Will share house with others or will house-sit for the winter. Contact Eric Evans at Trak Skis, **374-0713.**
a-O-27

TWO ANDOVER HIGH school students looking for personal experiences concerning life and death, for audio visual film class project. Please contact Scott at **475-2856.**
a-O-27

WANTED — MALE DRIVER one way to Fort Lauderdale, Florida, January 1st. Share expenses. References required. Box CJ-17 c/o Andover Townsman, 15 Central Street, Andover. a-O-20-27-TF

LEGAL NOTICES

COMMONWEALTH OF MASSACHUSETTS
PROBATE COURT
Docket No. 338853
Essex, ss.

To all persons interested in the estate of JOHN KINGSBURY COLBY late of Andover in said County, deceased.

A petition has been presented to said Court for probate of a certain instrument purporting to be the last will of said deceased by JOHN KINGSBURY COLBY, JUNIOR of Boston in the County of Suffolk praying that he be appointed administrator with the will annexed, of said estate, without giving a surety on his bond, ELIZABETH HALL COLBY, the executrix named in said will, having declined to serve.

If you desire to object thereto you or your attorney should file a written appearance in said Court, at Lawrence before ten o'clock in the forenoon on the Fourteenth day of November 1977, the return day of this citation.

Witness, ALBERT P. PETTORUTO, Esquire, First Judge of said Court, this thirteenth day of October 1977.

JOHN J. COSTELLO
Register

Edward A. Gordon, Esq.
26 Chestnut Street,
Andover, MA 01810

Oct. 20,27;Nov. 3, 1977

COMMONWEALTH OF MASSACHUSETTS
PROBATE COURT
Docket No. 339096
Essex, ss.

To all persons interested in MICHELE ELAYNE KARAS of Andover in said County, minor.

A petition has been presented to said Court, praying that LEONARD H. KARAS of Andover in the County of Essex or some other suitable person, be appointed her guardian.

If you desire to object thereto you or your attorney should file a written appearance in said Court at Salem before ten o'clock in the forenoon on the seventh day of November 1977, the return day of this citation.

Witness, ALBERT P. PETTORUTO, Esquire, First Judge of said Court, this 4th day of October 1977.

JOHN J. COSTELLO,
Register

Oct. 20, 27; Nov. 3, 1977

Special Notices a

GROWING ROOM, ANDOVER center, for personal growth, Open House Sunday, October 30th, 7-9:30 p.m. Free mini workshops. Call for information and to register **475-9531.**
a-O-27

AVON REPRESENTATIVES Love Christmas, Because it's the biggest gift-buying time of the year. To find out how you can start selling America's favorite cosmetics in time for Christmas, Call Connie Duckel **1-688-2686** today. a-O-6-13-20-27

Lost and Found b

$10.00 REWARD. Gray and white cat. Short haired, white paws, seven toes, flea collar. Name is Johnny. **475-8532.**
b-O-27

Lost Bank Books b-b

MALDEN COOPERATIVE Bank Passbook No. 66-906 has been reported lost and the owner has applied for a duplicate.
b-b-O-27-N-3

ANDOVER SAVINGS BANK Pass Book No. 317 631 has been lost and application has been made for payment in accordance with Sec. 20, Chap. 167 of the General Laws. Payment has been stopped.
b-b-O-20-27

ANDOVER SAVINGS BANK Pass Book No. 316 769 has been lost and application has been made for payment in accordance with Sec. 20, Chap. 167 of the General Laws. Payment has been stopped.
b-b-O-20-27

ANDOVER SAVINGS BANK Pass Book No. 33010 has been lost and application has been made for payment in accordance with Sec. 20, Chap. 167 of the General Laws. Payment has been stopped.
b-b-O-20-27

ANDOVER SAVINGS BANK Pass Book No. 311280 has been lost and application has been made for payment in accordance with Sec. 20, Chap. 167 of the General Laws. Payment has been stopped.
b-b-O-20-27

ANDOVER SAVINGS BANK Pass Book No. 301 552 has been lost and application has been made for payment in accordance with Sec. 20, Chap. 167 of the General Laws. Payment has been stopped.
b-b-O-20-27

ANDOVER SAVINGS BANK Pass Book No. 1 206880 has been lost and application has been made for payment in accordance with Sec. 20, Chap. 167 of the General Laws. Payment has been stopped.
b-b-O-20-27

ANDOVER SAVINGS BANK Pass Book No. 1-078517 has been lost and application has been made for payment in accordance with Sec. 20, Chap. 167 of the General Laws. Payment has been stopped.
b-b-O-20-27

ANDOVER SAVINGS BANK Pass Book No. 8-613 has been lost and application has been made for payment in accordance with Sec. 20, Chap. 167 of the General Laws. Payment has been stopped.
b-b-O-20-27

Services Offered c

PAINTING — WYNWOOD ASSOCIATES, Inc. Designers, Developers, Builders, **475-4011.**
c-D-3-10-17-24-31-TF

Services Offered c

SIMON SEZ — DON'T throw away your old vac yet — until you let our experts check it. Simon's offers guaranteed Sales, Service, Parts on all makes of vacuums. Simon Vacuum Cleaner Co., 189 Newbury Street, Lawrence. **683-8359.**
c-D-2-9-16-23-30-TF

ALLEN CONTRACTING CO. Roofing, Building, Remodeling, Painting — sensible prices. Dependable service. No job too small or big. Free estimates. **682-7443.**
c-M-10-17-24-31-TF

FLOOR CLEANING SERVICE. Floors cleaned and waxed. Hardwood floors waxed. Dependable service. Call Mr. Kerr. — **595-0210.**
C-F-7-14-21-28-TF

COUTURE & FOLEY — Professional Contractors. Additions, remodelling and finish work. Call **685-0138 or 688-3331.** c-O-28-TF

WEDDING INVITATIONS, ETC. — Shown at your convenience, at my home, in Andover, thus a savings to you. INVITATION LTD. **475-5063.**
C-S-18-25-TF

PIANO TUNING & REPAIRING Professional Piano Service by expert technician. Former concert tuner, Baldwin Piano Co. Mr. Colford — **664-4313** (North Reading). c-My-27-TF

JOHN'S AUTOMOTIVE SERVICE — Reasonable auto repair and maintenance. Full range of services. All work guaranteed. For prompt service, call John Rochwarg, **475-4207.**
c-Au-4-11-18-25-TF

ALTERATIONS and DRESSMAKING for ladies-Tailoring for gentlemen. Old time master handwork for a proper fit and look. **687-4456.**
c-Au-25-TF

I WILL CONVERT any article into a lamp. Will also repair or electrify lamps. Call **475-5949.**
c-S-8-15-22-29-TF

BECAUSE OF LOW overhead, you get high quality at low prices where mattresses are our only business. Whether it is in stock or customized for you, with our prices your rest is assured. Wholesale and retail . Doctor's Mattress & Bedding Co., 133 So. Union Street, Lawrence. Tel. **685-9825.**
c-S-1-8-15-22-29-TF

CLOCKS REPAIRED — Quality craftsmanship performed by Certified Master Clockmakers. The Clockfolk of New England, 11 Catherine Avenue, Wilmington. House calls for large clocks. **1-658-5582.**
C-Au-5-12-19-26-TF

PAUL'S TREE SERVICE — General tree work. Trees trimmed, taken down and hauled away. Call around 6 p.m. weekdays, **475-5506.** Free estimates.
c-O-6-13-20-27-TF

RELIABLE MAN WITH Van will do odd jobs, Moving, Deliveries, etc. Reasonable rates. **475-7772.**
c-O-4-14-21-28-TF

INVISIBLE MENDING — We mend clothes, moth holes, burns, tears. Andover Weavers, 142 Lovejoy Road, Andover. Call **475-3823** for free estimates.
c-O-6-13-20-27-TF

OLD FASHIONED EMBROIDERY and Monogramming. Call **687-4456.** c-Au-25-TF

DRESSMAKING • ALTERATIONS and tailoring. Call Mon., Tues., Thurs. 9-5, **686-1027.** House calls considered.
c-F-10-17-24-TF

TYPING — BUSINESSMEN, Students, others. Call **475-1480.**
c-S-9-16-23-30-TF

NEED A BARTENDER? Experienced husband-wife team. Will work private parties etc. Call **685-6768.**
c-O-6-13-20-27

RUSH AND CANE Seating — Chairs restored with a new natural rush or cane seat. Call **352-6831.**
C-J-21-28-TF

PAINTING — INTERIOR and exterior. Free estimates. References supplied. Good Quality at honest prices. Call Walter McKertich **475-2905.**
C-Jy-15-22-29-TF

HOUSE SITTING-COUPLE with baby and dogs wants house sitting position. Have extremely high regard for other peoples property and belongings excellent references. **1-458-7107.**
c-S-8-15-22-29 TF

B.E.S.T. & Company — quality fine arts, photography, interior decorating for the discerning. By appointment only.**475-0718.**
c-S-8-14-22-29
O-6-13-20-27

FOUNDATION PLANTINGS — With slow growing evergreens our specialty. Ground cover plantings prevent banking erosion. Invest for the future. Complete design and planting service at reasonable rates. Alllgrove Nursery, Wilmington; **658-4869** days; **475-3346** evenings.
c-My-19-26-TF

SPLINT SEATS FOR your valuable antique chairs. Also hand cane, pressed cane rush seats. Furniture repair and finishing by family craftsmen.**475-6479.**
c-O-13-20-27-T.F.

FORMER TEACHER-MOTHER will care for your child. Part or full time during school days. Near center of Andover. **475-7209.**
c-O-27

CUSTOM DRESS MAKING. Hannah Gibson, **475-2496.**
c-O-27

MY PICK-UP AND I are looking for work. My pick-up can empty basements and haul trash and debris. I can fix anything from cars to refrigerators. No job too large or too small. Extremely reasonable rates. Call John, **475-6030.**
c-O-6-TF

I DO HOUSEWORK for busy families and professionals. Excellent references. Call **688-7457.**
c-O-27

Freda Rozen
INTERIORS
Fine Furniture & Accessories
682-6858

HOME REPAIRS REMODELING
DAVID M. MORIN
CARPENTER
617-475-5590
INTERIOR EXTERIOR

LET ME HELP YOU
Create Your Dream Room
• PLAYROOMS
• CUSTOM KITCHENS
• BATHROOMS
• REMODELING
(interior & exterior)
expert craftsmanship at
responsible rates
RALPH DELLATTO
GENERAL CONTRACTOR
FREE ESTIMATES
Call After 6 p.m.
475-5306
REFERENCES UPON REQUEST

NORTH ANDOVER
EXCLUSIVES

Smashing young home so attractively decorated and set on a lovely 1.36 acre wooded lot. Perfect condition! Nifty fireplaced family room with recessed ceiling lighting. Charming large living room with sliders to deck; eat-in kitchen with wood cabinets and pantry closet. Three bedrooms, 1½ baths, two-car garage.
Call today! **$61,900**

Brick front Split Entry for the large family or in-laws! Beautiful acre wooded lot. Great fireplaced family room with wet bar and bookcases, fireplaced living room, 12' x 22' bedroom down — has hook-ups for hot and cold water and range. Nine rooms in all.
Call Today for additional details.
$62,900

— ALSO —
NEW 8 ROOM GARRISON . . . $64,900
NEW 8 ROOM COLONIALS . . . $73,000
MANY OTHER HOMES
Bob and Mary Burke, Realtors
14 CHICKERING ROAD, NORTH ANDOVER, MASS.
682-2416
685-2440 (Eves. Jim McAloon)

NEW EXCLUSIVE!

ANDOVER — BRAND NEW four bedroom colonial being constructed in the desirable West Andover area. Fireplaces in formal front-to-back living room and beamed ceiling family room, center entrance hall, formal dining room, eat-in kitchen, ½ bath on 1st floor, 2 car garage. Choose your colors, papers and either hardwood floors or wall-to-wall carpeting.

$74,900

ANDOVER — WALK TO TOWN from this delightfully decorated colonial set on private low maintenance lot. Eat-in cabinet kitchen opens to carpeted family room with sliders to deck. Formal dining room, carpeted living room with built-in bookcases. Nice tile bath. Excellent condition inside and out!

$45,000

ANDOVER — CLASSIC ROYAL BARRY WILLS cape on lovely treed acre lot. All spacious rooms include elegant formal fireplaced living room, large formal dining room, charming eat-in country kitchen, beautiful pine paneled fireplaced family room, 5 large bedrooms — beautiful hardwood floors and tasteful decorating throughout.

$87,500

Call us anytime
We're open 7 days a week.

the Howe agency **475-5100**

4 Punchard Ave., Andover, Massachusetts 01810

GO CLASSIFIED FOR THE ACTION YOU WANT

CALL 475-1943 FOR OUR AD TAKER

HOME NEED REPAIRS?

• REMODELING • FAMILY ROOMS
• PAINTING (Interior-Exterior) • REPAIRS
• SUN DECKS • SCREENED PORCHES

For Expert Craftsmanship
at Honest Prices

KEN ARSENAULT
475-8892

Sorry — Fully scheduled. Temporarily unable to accept future work. Watch ad for further notice — ***Thank You!***

The Gallery of Homes — YOU'LL BE AT HOME WITH US!!

This home was custom designed with the family in mind. From the comfortable fireplaced family room to the L shaped recreation room, outfitted with built-in shelves for hobbies, there is everything a family could ask for. A friendly home for gracious living and entertaining. A quick occupancy can be arranged. **$73,500**

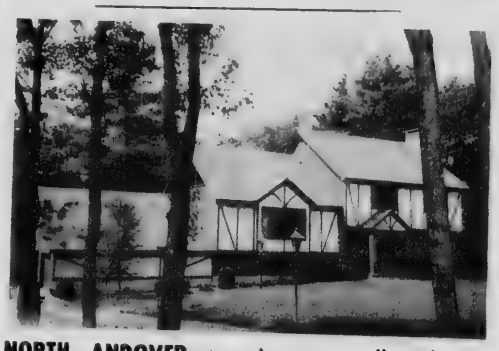

NORTH ANDOVER — An unusually elegant Tudor, custom built. Some of the extras are: cut slate tiled floor in the formal entry, huge fireplaced brick wall in family room, pegged floors. Living and dining level with cathedral ceilings, gabled windows, rosewood paneling in den. This is a property for those who like a unique home. **$137,000**

WEST BOXFORD — 2.38 acre lot ready for building. Installed well, percolation test passed and septic system designed, private and wooded.

B. J. COLLINS REALTY
5 Andover Street
Andover, Massachusetts
475-1242

The Gallery of Homes

Instructions d

PERFORMING CLASSICAL PIANIST — Teaching advanced students with at least 3 years of experience. Call **476-9303.**
d-Au-4-11-18-25-TF

SMITH GRADUATE, BU Masters Candidate will tutor all academic subjects; English, Spanish, ESL specialty. **475-5917.** d-O-27

KARATE KUNG-FU — Private or small groups. Fourth degree black belt instructor. Call **685-6979.** d-S-22-29;O-6-13-20-27

Jobs of Interest - e

WANTED — EXPERIENCED CLEANING woman with references and own transportation. Call **475-8591.**
e-O-20-27

COLLEGE OR HIGH SCHOOL student wanted for house work Saturday mornings. School year. Please call **475-1620.**
e-0-20-27

RUBBER MAID. New party plan leader needs demonstrators and managers. Call A. Koffman, **686-2544.**
e-O-20-27

EXPERIENCED MASKERS and sanders for production paint and body shop. Will hire immediately. Call **687-3491,** Maaco Auto Painting, 0 Farley Street, Lawrence, MA.
e-O-27

BABY SITTER — TWO children, at our own home in Andover. Wednesday 12-5, Thursday 9-5. Call **688-3691.**
e-O-27

DRIVERS TO PICK UP and deliver cars between 9 a.m. and 4 p.m. Car helpful but not required, must have valid Mass. license, good driving record and be able to pass driving road test. Will hire immediately. Call **687-3491,** Maaco Auto Painting, 0 Farley Street, Lawrence, MA.
e-O-27

PART TIME PERSON capable of handling telephone work. $2.75 per hour. **475-4478.**
e-O-27

RESPONSIBLE PERSON to prepare elementary school child for school mornings. Own transportation. Call **475-3680.**
e-O-27

PERSON TO DO light housework. Hours flexible, approximately 5 per week. Possibility to live in. **475-4177** after 7 or **357-9000** Ext. 397 days.
e-O-27

SUPERVISOR WITH janitorial experience also experienced floor cleaners part time. Hours 7-10 a.m. Apply Zayre, 73 Winthrop Street, Lawrence, MA.
e-O-27

Work Wanted - h

MASTER ELECTRICIAN — Reasonable rates. Call any time. Free estimates. Call **475-8394.**
h-Jn-5-12-19-26-TF

PLUMBER — LOOKING FOR extra work, nights, weekends, holidays — repairing faucets, toilets, sewer connections, etc. NO JOB TOO SMALL. License No. 15832. **470-1155.**
h-0-13-20-27

TREE STUMPS
Chipped Below Ground
VERY REASONABLE
CALL
685-0378 Evenings

GO CLASSIFIED FOR THE ACTION YOU WANT

About 90 percent of all strawberries grown in Wisconsin are now being harvested by the customers themselves.

Instructions d

MING CLASSICAL — Teaching advanced with at least 3 years ence. Call **476-9303.** d-Au-4-11-18-25-TF

RADUATE, BU Masters ate will tutor all subjects; English, ESL specialty. **475-** d-O-27

UNG-FU — Private or ups. Fourth degree instructor. Call **685-** -22-29;O-6-13-20-27

f Interest - e

— EXPERIENCED G woman with and own transpor- ll **475-8591.** e-O-20-27

R HIGH SCHOOL stu- ted for house work mornings. School se call **475-1620.** e-0-20-27

AID. New party plan eds demonstrators gers. Call A. Koff- **544.** e-O-20-27

ED MASKERS and r production paint shop. Will hire im- . Call **687-3491,** to Painting, 0 Farley vrence, MA. e-O-27

R — TWO children, home in Andover. y 12-5, Thursday 9- **-3691.** e-O-27

TO PICK UP and s between 9 a.m. Car helpful but not must have valid nse, good driving l be able to pass d test. Will hire im- Call **687-3491,** o Painting, 0 Farley rence, MA. e-O-27

PERSON capable of telephone work. hour. **475-4478.** e-O-27

LE PERSON to lementary school ool mornings. Own on. Call **475-3680.** e-O-27

O light housework. le, approximately Possibility to live after 7 or **357-9000** ys. e-O-27

WITH janitorial ex- lso experienced s part time. Hours Apply Zayre, 73 treet, Lawrence, e-O-27

nted - h

ECTRICIAN — rates. Call any imates. Call **475-** Jn-5-12-19-26-TF

OOKING FOR extra ts, weekends, epairing faucets, connections, etc. O SMALL. License **70-1155.** h-0-13-20-27

STUMPS elow Ground ASONABLE ALL Evenings

Work Wanted h

ANDOVER AREA — Licensed Day Care provider will watch your children. **475-7617.** h-O-27

Animals - Pets k

POODLE GROOMING — Pick up and delivery service. Please call after 3:00, **475-7275.** k-Au-18-25-TF

STANDARD POODLE PUPS guaranteed healthy. AKC. $150.00 up. Newburyport **465-7357.** k-O-20-27

PUPPIES FOR SALE — Part English Sheep and part Retriever. $10.00 Female, $15.00 Male. **475-3158.** k-O-27

FREE KITTENS! SWEET dispositions, sweet faces. Litter-box trained. One male, one female, both flecked grey. First booster shot will be paid for. Call **475-8895.** k-O-27

IRISH SETTER FEMALE pup, nine weeks, AKC, $175.00. **682-1083.** k-O-27

FREE — BLACK LAB cross puppy. Spayed female, all shots. **470-0502** after 5. k-O-27

ADORABLE, LOVABLE, Part Angora, six weeks old kitten needs a good home. Call **475-7128.** k-O-27

Articles for Sale l

FLAG-STONE, VARIOUS sizes. 80 odd pieces. Priced reasonable. **475-2836.** 1-0-20-27

DOLL HOUSES, ORDER NOW for Xmas. Cape Cod 3 room $48.00. Garrison 5 rooms plus attic $75.00. Georgian 9 room $150.00. Divided House, Rte. 110, Salisbury, **462-8423.** **1-20-27**

RENT NEW Rinse-N-Vac lightweight steam carpet cleaner — made for heavyweight jobs. Scanlon Hardware, 45 Main Street, Andover, **475-0102.** l-O-27

LADIES SWEDE COAT, mink collar, matching mink hat. Size 10-12. Excellent condition. Asking $100.00. **475-2149.** l-O-27

ANTIQUES, PINE BUREAU, Trunks, cradle, desk, candlestand, server, rocker, lamp-table, unusual lamps and mirrors. **475-5949.** l-O-27

GOOD LOAM, FILL, Woodchips, Bark Mulch. Delivered. Sam, **475-1870** from 9-noon; 6-7 p.m. l-O-27

TWO 20" HIGH rise bikes, good condition. Four sturdy wooden chairs, $5.00 each. Hockey net. Call **475-7284.** l-O-27

TWO SNOW TIRES F78-14, used one season, $30.00 pair. **475-6386.** l-O-27

REFINISHING WOOD & METAL OFFICE FURNITURE Also STRIPPING of HOUSEHOLD FURNITURE
FREE ESTIMATES
One of the oldest & largest stripping & refinishing shops in New England.
PARKWAY
Refinishing Shops, Inc.
1130 East St., Tewksbury
851-9721

Articles for Sale l

ELECTRIC STOVE — brand new, self cleaning. Pay no sales tax. Call **475-7388.** l-O-27

USED PORTABLE ZENITH Stereo record player, detachable speaker, in good condition, good for your kids. Reasonable price. **475-5917.** l-O-27

FOR SALE — SIMMONDS Hide-a-bed sofa. Fabric is pumpkin corduroy. Asking $275.00, call between 5 and 6 p.m., Thursday and Friday. **475-9673.** l-O-27

WESTINGHOUSE Refrigerator - Freezer, white, two doors, asking $100.00. Call **475-4562.** l-O-27

FOR SALE — HAMMOND Organ, Model 101, with rhythm unit. Best offer over $750.00. Natural mink cape-stole, never worn. Best offer over $250.00. Call **475-1594.** l-O-27

CHILDREN'S G.E. Show & Tell record player with 19 Show & Tell records, $20.00. Call **475-2602.** l-O-27

ANTIQUE ORIENTAL RUGS — varying sizes. Hamadan runner, Mahal, Lilahan, Sirouk and Karabaugh. Phone: **475-3675.** l-O-27

LOOKING FOR US? DUTCHMAID CLOTHES
Have a Party or Place an Order
CALL: Barbara Miner
475-4543

Freda Rozen
INTERIORS
• *Wallpaper* •
• *Slip Covers* •
682-6858

While-U-Wait SERVICE on most Printing

RESUME'S Attractively Typeset and Printed

Shawsheen Printing, Inc.
QUALITY • SPEED • ECONOMY ASSURED

TWO DAY SERVICE ON BUSINESS CARDS

14" x 18" XEROX® COPIES
BLUEPRINT SERVICE
475-4500
IN-HOUSE COMPOSITION
199 N. MAIN ST., ANDOVER
IN SHAWSHEEN PLAZA — LOTS OF EASY PARKING

NORTH ANDOVER

Condominium Brick Town House
One Bedroom — First Floor
Wall to wall carpet, Range, Refrigerator, Dishwasher, Disposal, Air conditioners. All in excellent condition. **$26,900**

Valentine
Home Is Where The Heart Is
3 MAIN ST., ANDOVER **470-0707**

NEW EXCLUSIVE

NORTH ANDOVER
WHAT A MAGNIFICENT SPOT! Almost hidden from view by towering trees and with charming pond view from back of house — peaceful and perfectly delightful. And wait until you see the house! Traditional, yet with a country flavor, it offers back to front living room, gracious formal dining room, easy to work in kitchen, exquisite family room with barnboard paneling, 4 excellent bedrooms, plus privately situated study. A joy to be in and own! **$97,500**

HOMES FOR LIVING

166 NORTH MAIN STREET
ANDOVER, MA 01810 / TEL. 475-2201

VICTOR
THE VICTOR COMPANY, INC. REALTORS

EXTRA-ORDINARY

Does your approach to life demand housing that is bold and grandly extraordinary? If your answer is "yes", then you must experience the elegance of this French Chateau reproduction. The focal point of the 2 storey entrance hall is a delicate circular stairway that leads to 4 oversized bedrooms. Discover the lovely bay windowed living room, the fireplaced comfortable family room (off the kitchen), and the tranquil screened porch. The chef of the family will be overjoyed with the gourmet design of the kitchen — a center island — Jennaire stove — Microwave or Corning ovens. This is a very special house in a special hilltop setting.

Unusually pretty setting up a short curved driveway — A Cape Ranch nicely set on a knoll with trees. A step-down living room with attractive brick wall fireplace and bay window, sliding glass doors from dining room leading on to deck and out to pool area and on up to wooded slope. 2 bedrooms and 2 baths plus delightful family room on first floor. The second floor is fun, all one huge room overlooking the pool. Many extra features make this home well worth seeing. **$92,000**

DARLING
ASSOCIATES INC.
33 CHESTNUT STREET
ANDOVER
475-4515

REALTOR® MLS

ALL POINTS RELOCATION SERVICE, INC.

GO CLASSIFIED FOR THE ACTION YOU WANT

INSTANT HAPPINESS! Beautiful house, great neighborhood with loads of young families — so tastefully decorated and in move right in condition. 3 bedrooms, 2½ baths, magnificent fireplaced family room, 2 car garage. Just what you have been looking for!

$65,900

166 NORTH MAIN STREET
ANDOVER, MA 01810 / TEL. 475-2201

VICTOR
THE VICTOR COMPANY, INC. REALTORS

MODERNIZE YOUR HOME

PLAYROOMS
PORCHES
RENOVATIONS
ADDITIONS

Craig E. Anderson
GENERAL CARPENTRY

NO JOB TOO BIG OR SMALL

FREE ESTIMATES
475-6098

Solar Heating
Remodeling
Additions
Decks

Bedford / Malmberg BUILDERS

For Free Estimates Call 475-4442

Articles for Sale

TOY SALE — G.E. Show & Tell and 16 records $20.00. Two Lite Brite $6.00 each. Toss Across $5.00. Super Toe & Super Touch $3.00 each. Etch a Sketch $2.50. Probe $2.50. Call **475-0801.** I-O-27

TWO COLONIAL PERIOD Deeds: one signed by Ebenezer Barker on April 10, 1728 with initialed seal; one signed by Ezekiel and Mary Osgood on September 10, 1746 (Ebenezer and George Abbot witnesses), with partial seals. Both deeds transfer Andover property to PPhilemon Barker. $60.00 for both. **475-2746.** I-O-27

TURKEYS, CAPONS, Order your Holiday Bird Now. Broilers, fowls, strickly fresh eggs. Seven Acres Farm, 4 Concord Street, North Reading. **664-2660** or **664-3530.** I-O-27-TF

PERIOD PIECE EXCELLENT condition. Duncan Phyfe, mahogany sofa. Upholstered in antique velvet $400.00. Walnut stereo console with AM/FM radio, excellent condition $100.00. Will consider reasonable offers, **475-5311.** I-O-27

CHARAK, MAHOGANY BUFFET $300. Early Paine single bed $75. Call **475-7473.** I-O-27

ANDOVER

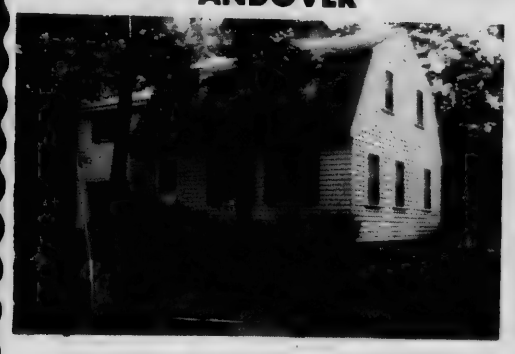

$55,900 Like trees and nature. . .? Let your dream come true with this exceptional seven room Gambrel Cape on 1½ acre plus acres of land. This house features fireplaced living room, formal dining room, GIANT Master Bedroom, all this and an above ground pool.

The GURRY Agency
REAL ESTATE
475-8500
RELOCATION SERVICE

ANDOVER — Exclusive $43,000

Traditional design Cape nicely sited on a wooded lot in a convenient location. Fireplaced living room — Formal dining room — Cheery kitchen with stove & refrigerator — 3 bedrooms — Tiled bath — Small, enclosed porch. Garage.

JOHN HEWITT
REALTORS
40 ESSEX STREET
ANDOVER, MASS. 01810
Office: 475-0973
Member - "Multiple Listing Service"

Andover Investment Properties

2 Family

Two family near Andover Center. Excellent opportunity for the handy man or the family that isn't ready to buy a single home. Call us now for details. **$33,000**

3 Family

First floor has 3 bedroom apartment. Second floor has one 2 bedroom and one 1 bedroom apartment. All apartments remodeled, modern kitchens and bathrooms. **$69,900**

Doherty REALTY AGENCY, INC.
21 Elm Street, Andover, Mass. 01810
ANDOVER — 475-0260
BRADFORD — 1-372-3045
MEMBER RELO WORLD LEADER IN RELOCATION
EVENINGS: Lucia Whalen 685-1488
Suzanne Price 475-3526
Elizabeth Giblin 475-1713

ANDOVER EXCLUSIVES

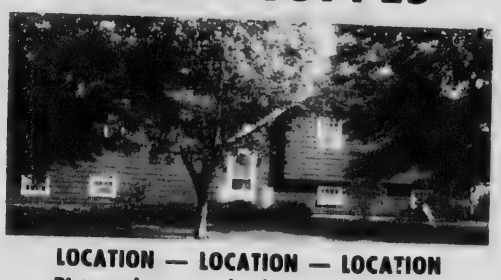

LOCATION — LOCATION — LOCATION
Picture does not do this home justice!

Our beautiful 30 x 60 Oversized Split in a picture book setting of tall trees, shrubs and pretty smelling flowers.
Walk in front door to huge foyer, walk up to 1st. floor: family-sized eat-in kitchen, fireplaced living room with beamed ceiling, dining room with beamed ceiling, step down to 12 x 10 enclosed breezeway off dining room. 3 big bedrooms, 2 baths. Lower level: 2 large bedrooms, fireplaced family room ½ bath . . . walk-out to 20 x 40 inground popol with patio overlooking your own private play field on almost 2 acres. Would be perfect for tennis court. Storage Galore — 14 good-sized closets! 2-car garage. Must be seen! Call us now! . . . **$82,500**

TREFREY
5A LOWELL STREET, ANDOVER, MASS.
475-0622

COUNTRY CLUB ESTATES is one hundred acres of beautiful woodland. Charming homes and happy families are now well established in this New England Colonial atmosphere. These homes have been designed to the owners way of living and set like a jewel on professionally landscaped treed lots. Roads are well planned throughout the area to give the owners utmost in privacy. This is the location where the air is clean and nature has left her charm to enjoy. If you can afford the best, don't be satisfied to choose a site for your new home until you have explored the advantages of the Country Club Estates. Agent on premises only.

475-6886
The Helmsley Company
89 North Main Street
Andover, Massachusetts
REALTY WORLD

USE CLASSIFIED ADS

Articles for Sale

ETHAN ALLEN TRESTLE Desk, ladder back chair, antique gold, pine mates bed, drawers and shelfs on both sides — includes mattress. Traditional brass in glass oval coffee table. **475-4866.**

I-O-27

Garage Sales I-I

RAIN OR SHINE, Garage Sale, Saturday, October 29, 9-4. Weight lifting set, fireplace glass doors, hand made braided rug, toy chest, glassware, housewares, bottles, some old stuff. 396 South Main Street, Andover.

I-I-O-27

BARN SALE — CLOTHING, patchwork quilt, books, furniture, appliances. Saturday, October 29th, 1-4, Sunday, October 30th, 10-4. Earth Grant Farm, 62 Osgood Street, Andover.

I-I-O-27

Garage Sales I-I

GARAGE SALE — Saturday, October 29, rain or shine, 65 Cross Street, Andover, off of River Rd. which is off of Rt. 93 at Valles. Three speed & 10 speed bikes $10.00 each, exercise bike, Micro oven, luggage, calculators, new color TV, antique chairs, frames, Meissen, glass & much more. No reasonable offer refused.

I-I-O-27

GARAGE SALE — Rain or shine. Saturday, October 29, 9 a.m. — 3 p.m. 95 High Plain Road, Andover. Housewares, books, furniture, odds & ends.

I-I-O-27

MARK DOWN SALE — plus many new items. Five piece silver service; used car, household items, bean bag, posters, winter jackets, athletic equipment. 190 Summer Street, Andover. Saturday, 9-12.

I-I-O-27

ANDOVER

EXCELLENT RANCH — Close to town and schools on traffic free drive. FEATURES: New kitchen fully applianced, fireplaced living room, dining room, three large bedrooms, full bath.

Basement completely finished with second kitchen, full bath, unbelievable family room with bath. Tremendous storage throughout. MANY EXTRAS.

Call 475-4332 to see this one.

FARO REALTY

26 CHESTNUT STREET, ANDOVER

ANDOVER — DUPLEX — $43,900

Conveniently located near town Center. This home is in "move in" condition with modernized kitchens and baths — recently re-shingled roof — carefree vinyl siding. 4 stall garage.

JOHN HEWITT

REALTORS
40 ESSEX STREET
ANDOVER, MASS. 01810
Office: 475-0973
Member - "Multiple Listing Service"

Call One Of Our REALTORS Today To See These Andover Exclusives

VALERIE ROBERTS

FOR THE LARGE FAMILY — spacious garrison colonial features 5 bedrooms, 3 baths, eat-in kitchen, family room and two fireplaces on acre-plus tree-studded lot on quiet, safe cul-de-sac.

$83,000

LINDA CANTWELL

JENNIFER DILLON

JUST MINUTES from town and route 93, 3 bedroom home with 1½ baths, 2 fireplaces and family room. Private, beautifully landscaped back yard with fenced in play area off rear deck.

$59,900

BARBARA WACKOWSKI

MARGUERITE SHANN

COMMUTER'S SPECIAL — charming 9 room garrison colonial, 4 bedrooms, formal dining room, den and family room. Fenced in yard with terrific heated pool and cabana for next summer's enjoyment.

$79,900

JEANNE HANSEN

JOE ELIA

MINT CONDITION — Town-house has 2 bedrooms, 1½ baths, kitchen with sliding glass doors opens onto deck. Unfinished basement would make a great family room.

$33,500

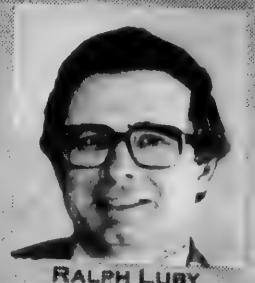

RALPH LUBY

LUBY REAL ESTATE
475-8600

76 Main Street
Andover, Mass.

GO CLASSIFIED FOR THE ACTION YOU WANT

ANDOVER

Delightful 4 bedroom Split Entry in immaculate condition, featuring fireplaced family room, dining room with sliders to sundeck. Sunny well equipped eat-in kitchen. Shrubs and appletrees complete the landscaping.

475-6886

REALTY WORLD

The Helmsley Company
89 North Main Street
Andover, Massachusetts

CALL 475-1943 FOR OUR AD TAKER

CALL LEE DODD TODAY

ANDOVER

Gracious, Charming Colonial — Seven Rooms. Large living room with fireplace — dining room with beautiful old panelling and beams — large country kitchen — panelled family room with beamed ceiling plus fireplace — three bedrooms — two full baths. conservation land across the street. **Exclusive — $79,900**

Live In An Elegant Mansion. Gracious and unusual four and a half Condominium — large living room with fireplace — large eat-in kitchen — two bedrooms or bedroom and den with fireplace. Near town, shopping center and on bus line. **Exclusive — $42,500**

NORTH ANDOVER

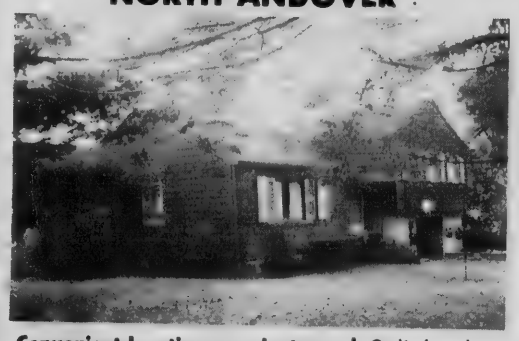

Convenient Location — private yard. Split level, six rooms. Living room with fireplace and picture window. Appliances and many extras included. **Exclusive — $48,900**

The LEE DODD Realty

30 PARK STREET
ANDOVER
475-8543

REALTOR MLS

Home for Gracious Living

See the touches of craftsmanship in BLUEBERRY HILL wherever you look . . . the fine features that make the difference between living and LIVING! Wynwood proves that quality construction need not be expensive. Skillfully designed by experienced home planners, a Wynwood home gives you the most effective utilization of space in a home designed and built especially for you.

DIRECTIONS: South Main Street (Rte. 28) to Salem Street at Phillips Andover Academy, right on Holt Road, left into Blueberry Hill Road.

Designed, Built and Sold by

WYNWOOD ASSOCIATES, Inc.
108 DASCOMB ROAD, ANDOVER, MASSACHUSETTS
Phone 475-4011

Garage Sales l-l

GARAGE SALE — Saturday, October 29th, 10-5, 81 Morton Street, Andover.
l-l-O-27

Houses for Sale m

IF YOU DESIRE privacy see this three bedroom 19 year old ranch. Custom built by owner. Phillips Academy and Bancroft area. Two fireplaces plus 12 x 16 jalousied porch, surrounded by trees. New Roof guaranteed. Upper 40's. **475-3545** or **470-0334.**
m-O-27

Houses for Rent m-m

NORTH ANDOVER TOWNHOUSE condominium. Five rooms, two bedrooms plus basement playroom. Pool, playground and tennis courts. $340.00 a month. Lee Dodd Realty, 30 Park Street, Andover, **475-8543.**
m-m-O-27

Apartments for Rent o

METHUEN-DELMONT ESTATES on 495. One and 2 bedroom luxury Apartments. Carpets, balconies, etc. $200 up heated. No pets. No lease. **685-7848.**
o-Au-25-TF

BRITISH COLONIAL APARTMENT Now Available. Two bedrooms, wall to wall carpeting, air conditioning, garbage disposal, double security alarm system. Model apartment open weekdays 10-8; weekends 10-5. For information call **685-7467.**
o-M-3-10-17-24-31-TF

ANDOVER-LAWRENCE LINE — Grandover Apartments. One and 2 bedroom luxury apartments; carpets, etc. $205 up, heated. No pets. No lease. **683-3801.** o-Au-24-TF

FERRIS TREE SERVICE

DEPENDABLE TREE REMOVAL
STUMPS GROUND OUT

Hydraulic Wood Splitter for rent
Delivered & Picked Up - $25 per day

WOOD CHIPS
$25.00 per Truck Load

CHAIN SAWS SHARPENED - $3.00

Call 475-2225 Anytime
45 GRADALL LANE, ANDOVER, MASS.

If You Want To Move Into Your New Home FASTER...

SEE US FIRST!

Whether you're planning to buy or build we realize that time is a most important factor. Because like most home buyers you want to move into your new house with the least possible delay.

That's why you should talk over your home financing needs with a home loan specialist at Reading Savings. Our new streamlined Mortgage department has the money you need with the terms you're looking for-- and you'll get fast, fast service on your application. We're ready when you are!

We Offer
A Choice Of Two
Convenient Mortgage Plans

The FLOAT Plan
Written at ½ % BELOW current market rates. Rates subject to change.

The FIRM Plan
Written at current market rates. Unchangeable.

Get Full Details Today
At Either Office

READING Savings Bank

READING - 123 HAVEN STREET
944-5000

Wilmington-386 Main Street
658-4000

"The Bank You Know and Can Depend On"

GO CLASSIFIED FOR THE ACTION YOU WANT

Rooms for Rent o-o

SUNNY, ATTRACTIVE, LARGE bedroom and tile bath in comfortable home, on bus line, adjacent, to Phillips Academy. Shown by appointment only. **475-6536.** o-o-O-27

ROOM FOR GENTLEMAN. Light housekeeping. Near center. Apply in person 106 Main Street between 9 a.m. and 5 p.m. o-o-O-27

Resort Places for Rent q-q

ON OCEAN-LOVELY, large 1 bedroom, 1½ bathroom condominium. Completely furnished. Boca Raton, Florida. Available Janduary 10th. Monthly or seasonal rental. Write Box CP-19, %Andover Townsman, 15 Central Street, Andover, MA. 01810. q-q-O-27

SKI RENTAL DECEMBER 1 — April 1/78;Slope'n Shore, New London, N.H. near 3 ski areas, 10 minutes to reservations at King Ridge. Spacious, insulated, well equipped chalet. Apres ski we offer a Steinway, a TV and a load of wood. Enjoy! $1500 plus utilities. One family only, references. **1-237-0498** (Wellesley). q-q-0-20-27

WATERVILLE VALLEY, N. H. 2 BR condo for season rental or sale. **201-436-2572** eves. q-q-0-20-27

Garage Space Wanted r-r

WANTED GARAGE TO RENT. Need dead storage for a car during winter. Please call **685-6911.** r-r-O-27

Office Space for Rent t

OFFICE SPACE — Singles or Suites. Air conditioning, carpeted, all utilities included. Call **475-8732.** t-M-25-TF

MODERN OFFICE SPACE available — one room and 2 room suites; reasonable rate; centrally located. "Berge's" R.E. **475-8645.** t-Au-4-11-18-25-TF

DELUXE OFFICE SPACE for rent — Center of Andover. Parking included. **475-1156.** t-Jn-10-17-24-TF

Land for Sale u-l

ANDOVER — TWO ACRE Building Lot, $21,000. The Howe Agency, **475-5100.** u-l-Jn-23-30-TF

ONE + ACRES IN Weare, N. H. Wooded corner lot on main dirt road — rights to Lake Horace. Perc test done & approved for building. $5,500.00 or best offer. Must sell — have bought new home. Call **475-6952.** u-l-O-27

COUNTRY CLUB ESTATES

Choice treed lots on town water and sewer. All utilities underground.

Priced from $25,000

475-6886

REALTY WORLD
The Helmsley Company
89 North Main St., Andover, Mass.

Sugar, coffee, and meats accounted for about half of total U.S. farm commodity imports in 1975.

KENSO CORP

28 Veranda Avenue, Wilmington, Mass. 01887

658-2787 or 475-9302

Please Call After 6 P.M. for Free Estimates

BACKHOE	NEW HOMES
TRUCKING	ADDITIONS
SEPTIC TANKS	GARAGES
SEWER & WATER MAINS	PLAYROOMS
COMMERCIAL BUILDINGS	DECKS-PORCHES

Remodeling & Renovations
Custom Kitchen Cabinets

ANDOVER

2 NEW elegant 8 room Colonials featuring 4 bedrooms, 2½ baths, sunken living room, fieldstone fireplaced family room, 2 car garage, acre lots. These exciting new designs by leading craftsman display a floor plan expressing a masterpiece of planning. Close to Rte. 93, near center of Town, with Town water, and Town sewerage.

Priced in the **$70's.**

The GURRY Agency

REAL ESTATE
475-8500

NEW EXCLUSIVE

IN AN EXCEPTIONAL PRIVATE SETTING on over an acre — Most unusual 2 level ranch offering 4 bedrooms, 2 full baths, fireplaces in living room as well as family room, garage — and as pretty a lot as you could ask for. A fine value!

$55,900

166 NORTH MAIN STREET
ANDOVER, MA 01810 / TEL. 475-2201

VICTOR
THE VICTOR COMPANY, INC. REALTORS

NEW EXCLUSIVE

JUST OVER THE ANDOVER LINE in North Tewksbury. Delightful three bedroom split entry with bow windowed living room, fireplaced family room, formal dining room with sliders to deck, eat-in kitchen, 1½ baths, utility room and garage. Almost full acre lot set on lovely cul-de-sac; super 16x32 inground pool for the kids!

$57,500

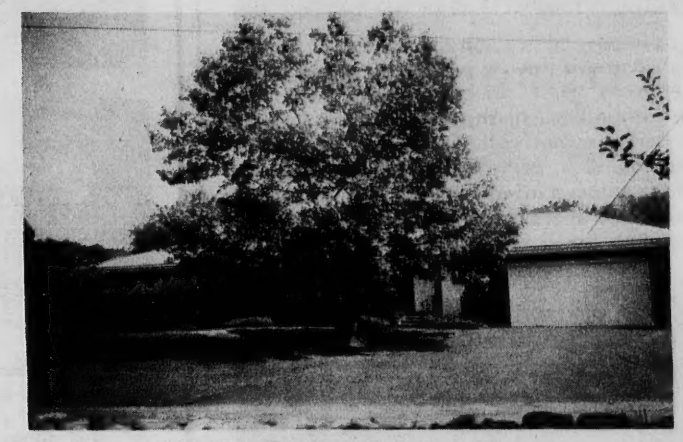

ANDOVER — ATTRACTIVE LARGE RANCH situated convenient to town on well landscaped lot. Cathedral ceiling family room with raised hearth fireplace, bow windowed living room with dining area, gormet kitchen with bbarbeque, 2 spacious bedrooms, 2½ baths. Central air conditioning, central vac system, intercom, large screened porch, 2 car garage.

$85,000

ANDOVER — BEAUTIFUL CUSTOM BUILT nine room gambrel in excellent family neighborhood on lovely winding country road. Large living room with raised hearth brick fireplace, formal dining room off pine cabinet eat-in kitchen, 1st floor family room opens to screened porch and breezeway, 5 bedrooms, 2 full baths — 2 car garage. Terrific level yard for family recreation.

$81,500

Call us any time
We're open 7 days a week.

the Howe agency **475-5100**
4 Punchard Ave., Andover, Massachusetts 01810

A fine Andover Real Estate office is in need of a licensed broker, willing to spend day hours — floor time.

NARDONE REALTY

77 MAIN ST., ANDOVER

475-1933

GO CLASSIFIED FOR THE ACTION YOU WANT

Wanted to Buy v

ANTIQUES — ANYTHING old, Marbletop, Walnut Grape and Rose Carved Furniture, Glass, China, Silver, Jewelry, Clocks; Prints; Frames, Guns, Coins, Furniture, Etc. William F. Graham, Jr., 165 Golden Hill Ave., Haverhill, Mass. Tel. **372-3708**, will call to look. v-TF

Wanted to Buy v

WANTED TO BUY LAND Andover. Private family seeks house lot in residential area. Write Box HA-20, %Andover Townsman, 15 Central Street, Andover, MA. 01810.

v-O-27

Wanted to Rent v-t

FEMALE TEACHER 28 year old looking for small apartment in older Andover or North Andover home. Call **686-9074** between 5-7 p.m.

vt-O-27

CALL 475-1943 FOR OUR AD TAKER

Motorcycles x

1976 KAWASAKI KZ 900. Excellent condition. Low mileage. $1900.00 or best offer. Call **475-2309.**

x-O-27

Automobiles for Sale y

1973 T-BIRD, fully equipped. 460 engine, low mileage (under 40M). Make a reasonable offer. Call between 5 and 6 p.m., Thursday and Friday. **475-9673.**

y-O-27

CHEVROLET 1973 IMPALA, 4 door, air-conditioned. R&H, good condition, $1,095. **475-2226.**

y-O-27

1967 FORD CUSTOM 500, six cylinder, standard transmission, new parts, mint interior, runs well. Best offer, call ED after 6:30 p.m. **470-0856.**

y-O-27

1973 VW 412 RED WAGON. Automatic transmission, FM stereo radio, new exhaust system, 48,000 miles. Needs some body work but otherwise excellent condition. Approximately 24MPG. $1600, call evenings. **686-1926.**

y-o-20-27

ANDOVER

Indian Ridge Country Club Area

Exquisite new centre entrance Colonial nestled on 1½ acres of treed privacy in prime location; magnificant white brick front with hip roof; huge custom kitchen; attached fireplaced family room with beamed cathedral ceiling; four large bedrooms, 2½ baths. Large formal dining room, fireplaced living room. Two-car attached garage. All thermo pane windows. The discriminating buyer may custom finish. **$107,900**

Magnificant new 8 room Garrison situated on private treed cul-de-sac; 4 lg. bdrms. Great kitchen off attached family room w/fireplace; formal dining room; fireplaced living room; 2½ baths; 2 car garage; hardwood floors & much more. Ready to custom finish. **$102,900**

Is Quality Important To You?

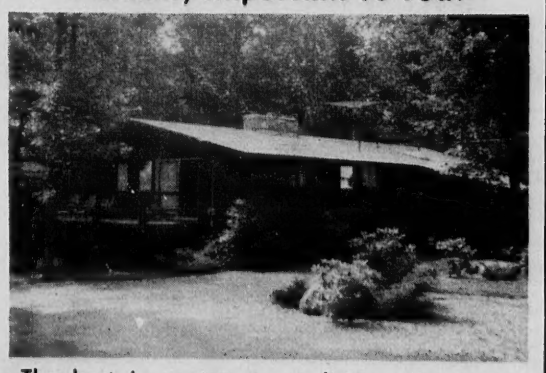

The best in contemporary living. Nine room Deck House on acre plus at end of cul-de-sac with features such as floor to ceiling fireplaced living room, formal dining room, both with sliders to wrap around deck. Four gorgeous bedrooms. Fireplaced family room, two full baths. Central vac., incinerator, two zone gas heat. **$87,900**

475-6886

The Helmsley Company
89 North Main Street
Andover, Massachusetts

REALTY WORLD

Freda Rozen
INTERIORS
• *Draperies* •
• *Carpets* •
682-6858

Horses! Boat Storage! Antique Autos!

Once in a lifetime value! Lovely 3 Bedroom Ranch for the owner; 3 Bedroom Bungalow for the In-laws; heated, 4 car garage with full, overhead storage; 70′ x 30′ storage barn; and a 28′ x 24′ shed for the horses. 3½ beautifully landscaped acres at end of quiet street near town. Additional acreage available. Priced far below replacement cost at —

$125,000.

Century 21®

REALTOR®

ROBERT E. LOOK AND ASSOCIATES

4 RAILROAD STREET ANDOVER 475-5800

We're Here For You.™

Each office is independently owned and operated.

NEW EXCLUSIVE

STRIKINGLY GOOD LOOKING RANCH — beautifully sited on the high side of the street with a splendid view. Fireplaced living room, generous dining room adjacent to magnificent cathedral ceiling family room with sliders to beautiful yard and in-ground swimming pool — well planned kitchen, sunny, bright laundry room, 3 generous bedrooms, big game room with full brick wall fireplace — Outstanding!

$87,500

166 NORTH MAIN STREET
ANDOVER, MA 01810 / TEL. 475-2201

VICTOR

THE VICTOR COMPANY, INC. REALTORS

QUIET COLONIAL CHARM

If you have outgrown your present home be sure to see this 10 room colonial located in one of Andover's most desirable areas. This family-oriented home features a lovely living room, 4 bedrooms, 2½ baths, formal dining room, family room with fireplace and beamed ceiling, and sunny eat-in kitchen. Abuts 3 acres of protected land for total privacy. Owner transferred and must sell. $77,500.

BERGE'S
REALTORS
Since 1956

96 MAIN STREET
ANDOVER
475-8645

RELO

MLS

WHAT HAVE YOU BEEN DOING LATELY?
Keeping Very, Very Busy . . . . . .

FINDING HOMES FOR BUYERS
SELLING HOMES FOR SELLERS

AND PUTTING IT ALL TOGETHER TO SERVE **YOU,** THE BUYING AND SELLING PUBLIC BETTER.

FOR EXAMPLE HERE ARE SOME OF THE HOMES WE HAVE

LISTED AND SOLD THROUGH OUR OWN OFFICE:

342 High Plain Rd., Andover
41 Prospect Rd., Andover
Sugarbush Lane, Andover
27 Wolcott Ave., Andover
166 Salem St., North Andover
Center St., Groveland
10 Harvard Rd., Groveland

LISTED AND SOLD WITH ANOTHER BROKER

27 Wildrose Drive, Andover
8 Binney St., Andover
127 Summer St., Andover
21 Rocky Hill Rd., Andover
6 Donald Circle, Andover
67 Glencrest Drive, North Andover

FOUND A BUYER FOR:

6 Iroquois Drive, Andover
3 Timothy Drive, Andover
Georgetown Rd., Boxford

Our Three Brokers, together with Realtors from Hunneman's fourteen other residential offices in the Greater Boston area are constantly striving to serve YOU better. Our impact is consistently good and consistently growing. Why don't you bring your Real Estate requirements to us and discover how we can serve you better? Our company has been in business since 1929!

Our Business Phone Number:

475-4477

Peggy Dalrymple, Manager;
Marjorie Kidd and George Long

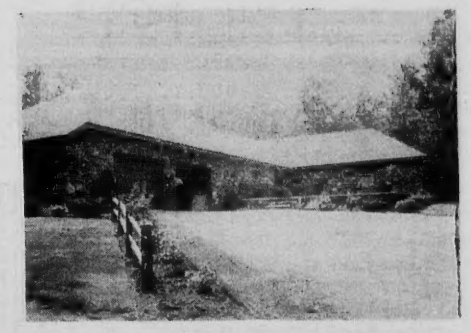

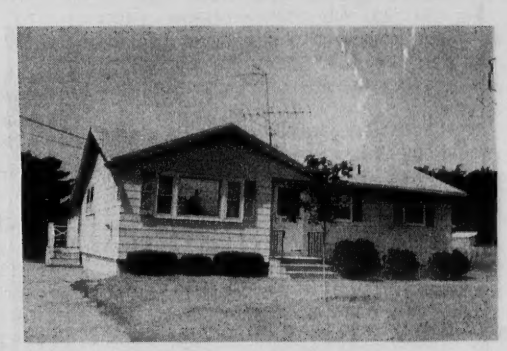

REALTOR® MLS

HUNNEMAN
AND COMPANY INC. REALTORS

ANDOVER OFFICE
4 PARK STREET, ANDOVER, MASS.

Hearing On Enrollment Study Tonight

How Andover will handle declining enrollments in the elementary schools will be the subject of a public hearing tonight aat 7:30 in West Elementary School.

Among the alternatives studied by the Declining Enrollment Committee are the closing of a school, redrawing of school district lines, shuffling of some grades to other schools, and various combinations.

Dog Law

(Continued from Page One)

than anticipated when the dog item, the last in the warrant was reached about 9:30 p.m.

Moderator Dalton explained that hmany were under the impression that the leash law would be discussed Tuesday night and suggested fairness, the item be put off.

He was soundly informed by a vocal majority that it was the desire to go forward with the issue Monday night and complete the warrant.

Laurie Fox, of the Citizens of Humane Dog Control, then read the entire article as it appeared in the warrant to clear up any legal problems.

William VanN Washburn then addressed the meeting, stating that the dog control low as proposed has provisions for what seems to be a particular problem in Andover, dogs breaking open trash bags.

He said that such canine offenders can be picked up and their owners fined, provided the dog officer is reasonably assured that the dog has committed the offense.

Washburn also said that Andover is the second largest town in the state and felt it was too bad to have dogs leashed all the time. He noted that he jogs daily with his dog and on Monday morning had been out at "6:30 jogging with Vicki which I enjoy very much but would find it difficult to do with the dog on a six foot leash."

White then had his amendment read by Marion Hill.

He began to explain that the amended version was similar to that which was presented in May at the annual meeting.

As for the attorney general's opinion, Moderator Dalton said he had checked and been informed that the amendment would be approved, if passed.

It was then that the debate was terminated and the vote taken.

Basically the approved bylaw provides some fines, but insists on dogs being under control of the owner either by voice or leash, the latter not mandatory, at all times.

Town Meeting

(Continued from Page One)

Article 8 — $12,500 for storm windows in municipal buildings.

Article 9 — Accepted $63,380 in federal funds.

Article 10 — Acquired conservation property.

Article 11 — Defeated revaluation program.

Article 12 — Accepted Forest Hill Drive (a portion).

Article 13 — Accepted Brierwood Circle.

Article 14 — Accepted Mulberry Circle.

Article 15 — Approved $9,000 for participation in Greater Lawrence Outreach program.

Article 16 — Withdrawn

Article 17 — Amended bylaw on heleports.

Article 18 — Amended bylaw on special permits.

Article 19 — Bylaw correction.

Article 20 — Accepted Olde Berry Road.

Article 21 — Acquired property bordering playstead.

Article 22 — Fish Brook watershed area aquisition withdrawn.

Article 23 — $6,000 for street lighting.

Article 24 — $1,399.11 for recycling committee.

Article 25 — Easement to Historical Society.

Article 26 — $2,500 for Vietnam-Korea memorial.

Article 27 — Liberal Leash Law approved.

New Wing

(Continued from Page One)

Temperature and humidity will also be controlled at a constant level to prevent damage caused by extremes of either by furniture, paintings and textiles and papers.

The office, library and research sections will be combined on the upper level of the new wing as the Caroline M. Underhill Research Library. Miss Underhill donated the Amos Blanchard House, the present main building, to the Society in 1929, and was curator for 25 years. The Blanchard House and the Barn Museum will then be used exlusively for museum display and member's meetings.

The Purdon Wing is the first step in a master plan that will include a future, larger meeting hall, a larger storage area and a new caretaker's apartment.

Mrs. Purdon was the granddaughter of Peter Smith who built the Smith and Dove Mills which were so prominent in Andover during the 19th century.

Murphy At Meeting

John J. Murphy, associate professor of English, Merrimack College, has recently returned from the Twelfth Annual Meeting of the Western Literature Association, hjeld this year at Sioux Falls, South Dakota. The host institution for the conference was Augustana College.

Professor Murphy presented a paper titled "Cooper, Cather and the Downward Path to Progress," in which he traced parallels between major Cather novels and Cooper's Leatherstocking and Littlepage series.

Other topics at the conference included the formula western, and Indian and prairie literatures.

TENNIS LESSONS

For beginners, advanced beginners & intermediates: Day & Evening Classes.

10 WEEKS ONLY $65.00 Small Group

• Child care nursery • Sauna • Showers. **Join THE WILLOWS and receive 25% off in our Pro-Shop.**

NEW: Stroke clinic [to improve specific weaknesses.] FRI. 1:30-3:30 $7.00 per session. OCT. 28 Serve. NOV. 4 Backhand. NOV. 11 Volley. Nov. 18 Lob & Dropshot.

Willows RACQUET CLUB call for reservations "where you're important to us" 687-0505 815 Turnpike St., Rt. 114

SIMEONE PHARMACY PRESCRIPTION SPECIALISTS

2 MAIN STREET ANDOVER 475-0418

Painting Improvements

Wm. LAWRIE

Interior & Exterior PAINTING

WALLPAPERING

Call 475-0924

CUISINART FOOD PROCESSOR DEMONSTRATION

THURSDAY NOVEMBER 10 NOON 'TIL 3PM

LEARN THE SPECIAL TECHNIQUES WHICH WILL ENABLE YOU TO PREPARE ANY GOURMET MEAL IN LESS TIME

CHEESE IS OUR SPECIALTY WE HAVE MORE THAN 150 VARIETIES FROM AROUND THE WORLD JOIN US FOR A TASTE

—SPECIAL— FRENCH SUPREME $3.99 LB A DELECTABLE DOUBLE CREME PERFECT WITH NOTHING LESS THAN A FINE CHAMPAGNE

GIFT PAKS FOR CHRISTMAS ARRIVING SOON

THE ULTIMATE CANDY CHOCOLATE LACE

FRESH VERMONT COTTAGE CHEESE

CHOCOLATE DESSERT SHELLS FOR THAT FINISHING TOUCH

COFFEE PRICES DECLINE NOW $4.69 LB

THE BUTLER'S PANTRY

CHEESE - GOURMET - KITCHENWARE

7 BARNARD ST ANDOVER 475-7121

YOUR HOSTS: TONI & JONATHAN

NEW! LEAF PICK-UP SERVICE

WHEN YOU WANT IT — WHEN YOU NEED IT

Our brand new GIANT-VAC provides an added service for Andover. We'll scoop up your leaves and cart them away. You rake 'em, pile them up and away they go. Prompt, courteous service.

CALL TODAY FOR A FREE ESTIMATE

ANDREW B. SILVERMAN

West Andover TEL. 475-5466